

VOLUME 2
Appendix 2-A (Map 4)

FINAL

**REGION 5 NECHES
2023 REGIONAL FLOOD PLAN**

JANUARY 2023

DRAFT

PREPARED FOR THE
REGION 5 NECHES FLOOD PLANNING GROUP

DRAFT

**APPENDIX 2-A
SUPPLEMENTARY MAPS FOR CHAPTER 2**

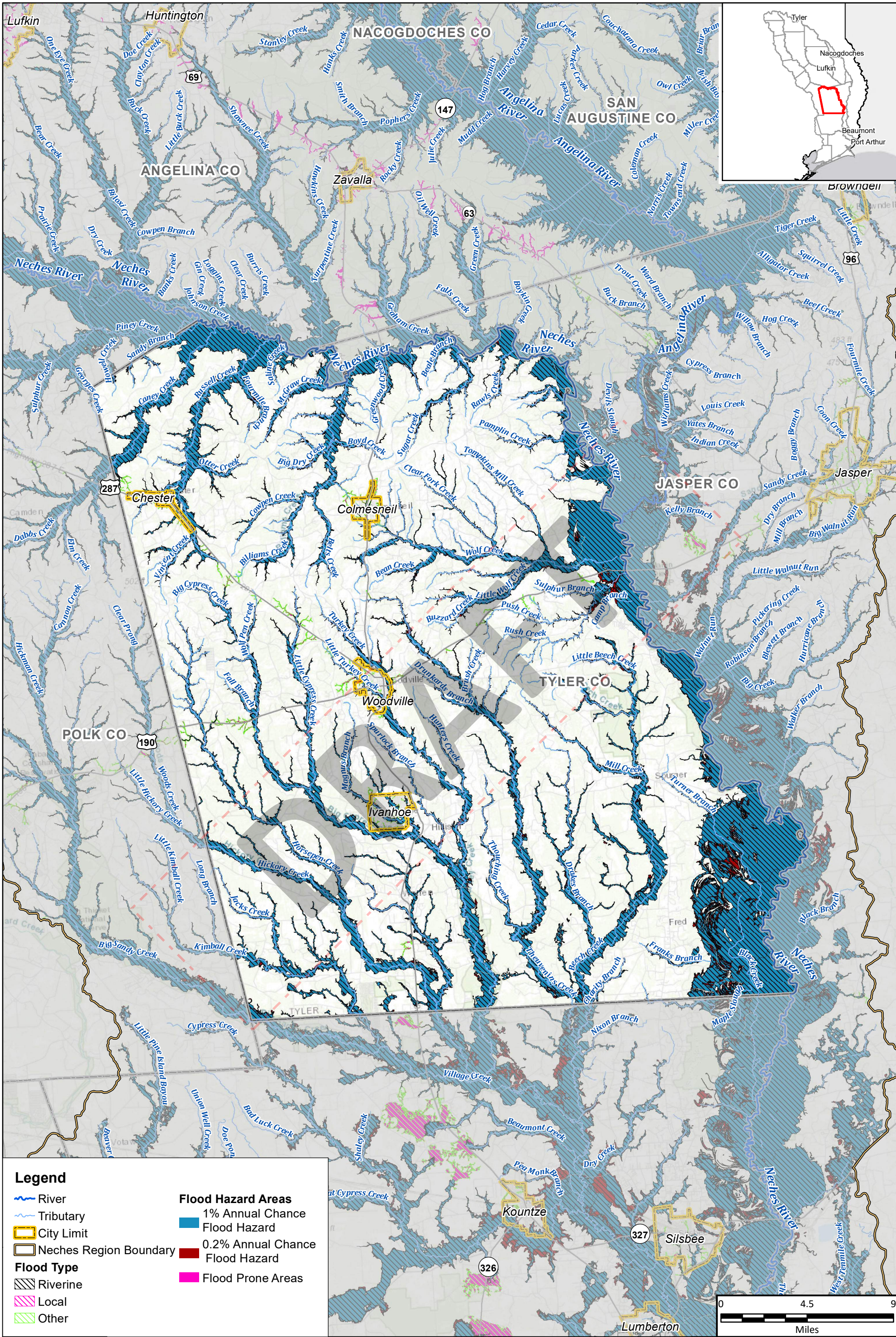

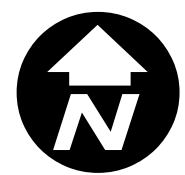
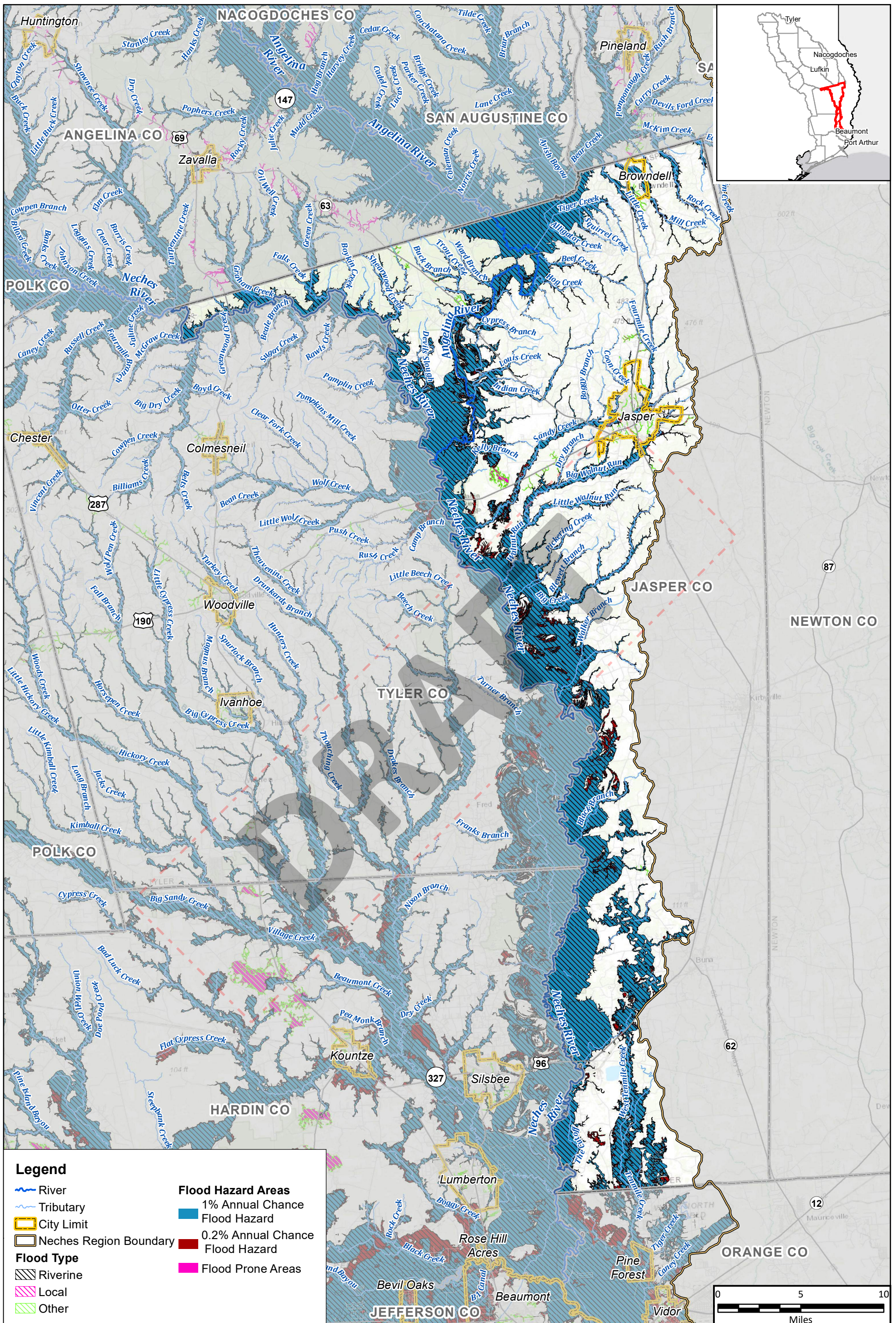

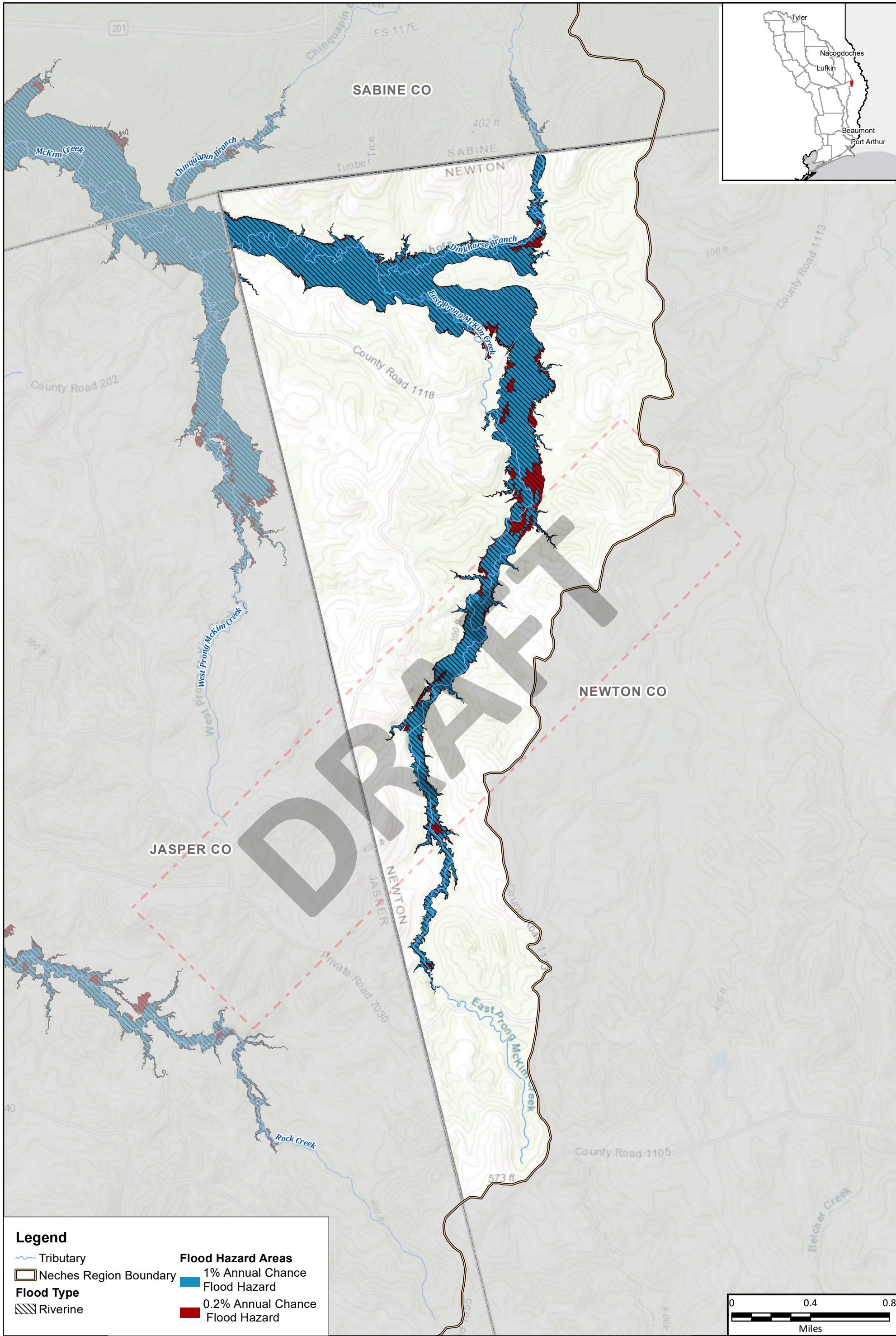

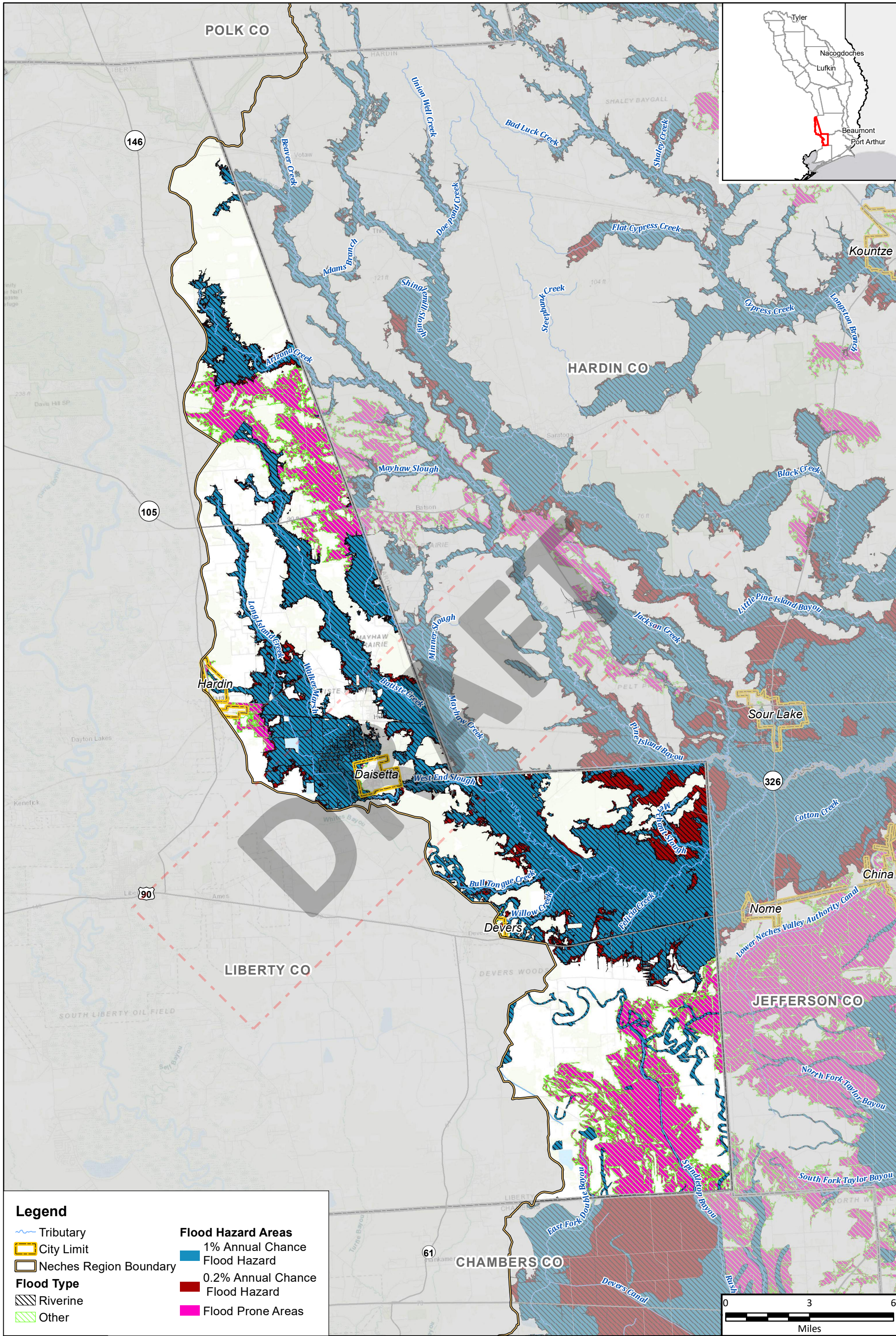

Legend

- Tributary
- City Limit
- Neches Region Boundary
- Flood Type**
- Riverine
- Other

- Flood Hazard Areas**
- 1% Annual Chance Flood Hazard
- 0.2% Annual Chance Flood Hazard
- Flood Prone Areas

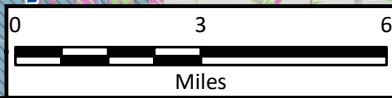

Region 5: Neches Regional Flood Plan
Liberty County

Existing Condition Flood Hazard



MAP 4
FIGURE 22 of 29

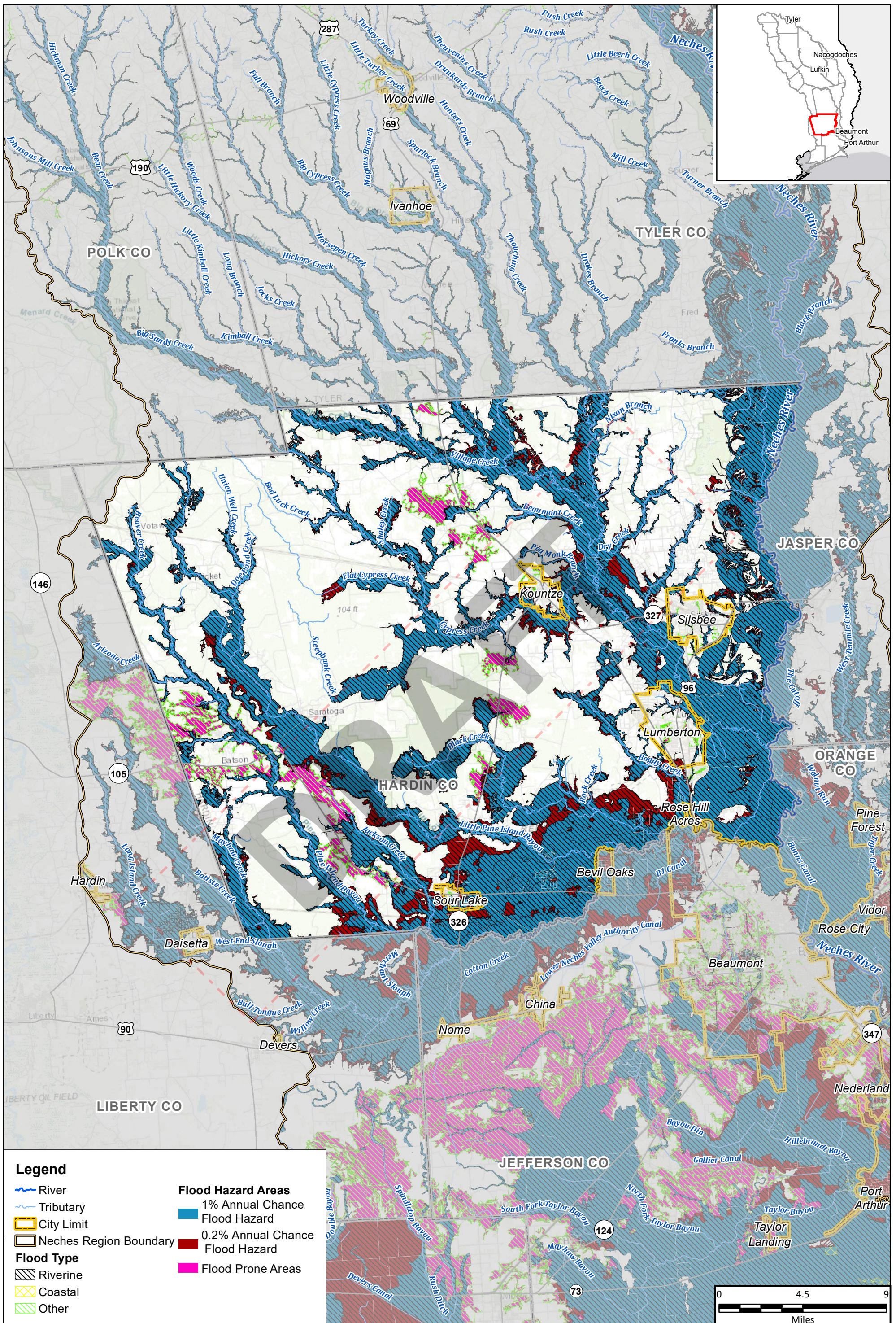

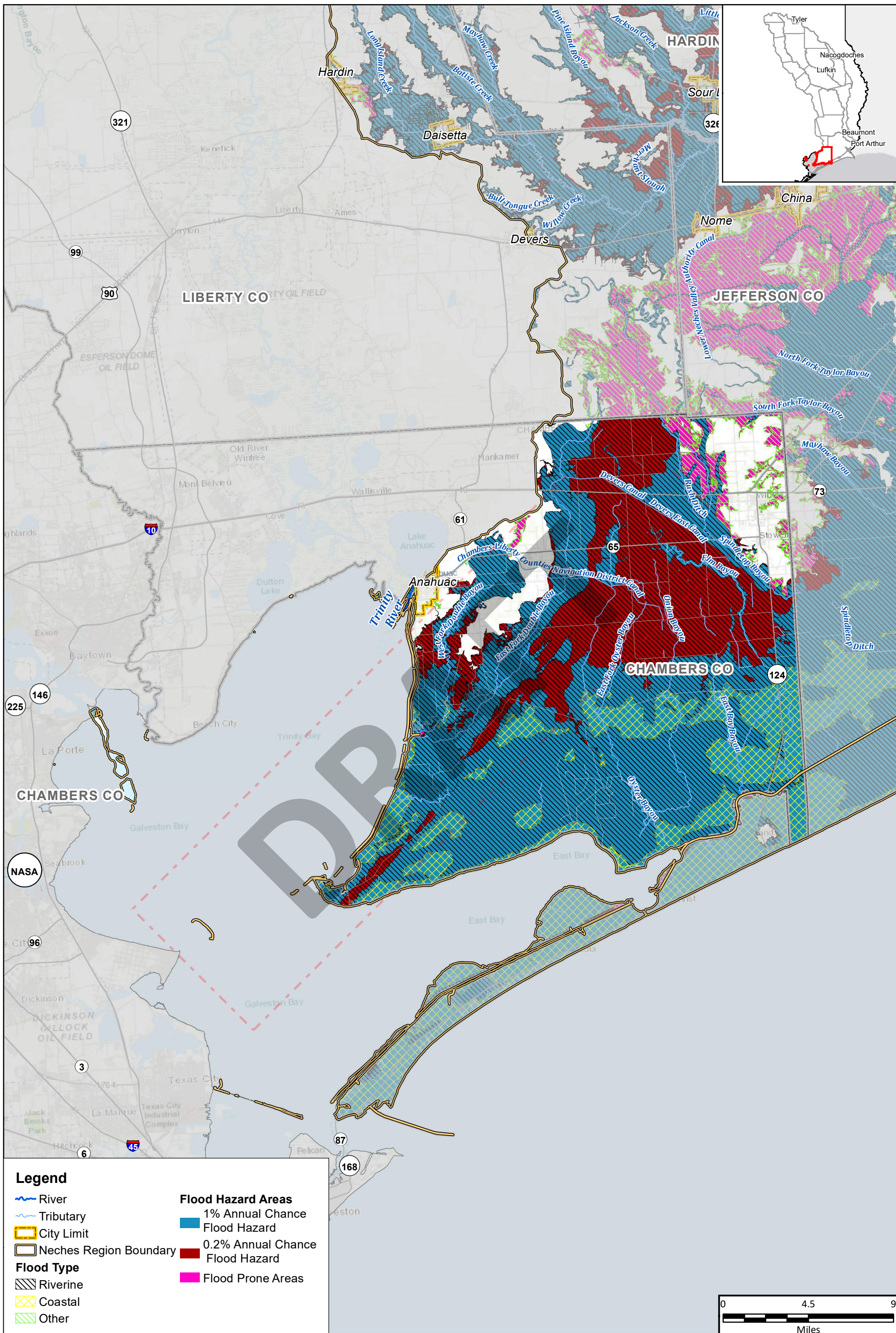

Legend

- River
- Tributary
- City Limit
- Neches Region Boundary
- Flood Type**
- Riverine
- Coastal
- Other
- Flood Hazard Areas**
- 1% Annual Chance Flood Hazard
- 0.2% Annual Chance Flood Hazard
- Flood Prone Areas

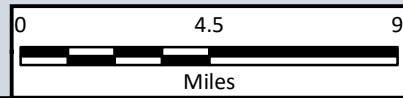

Region 5: Neches Regional Flood Plan
Chambers County

Existing Condition Flood Hazard

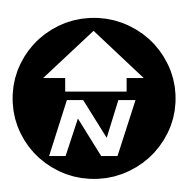

MAP 4
FIGURE 24 of 29

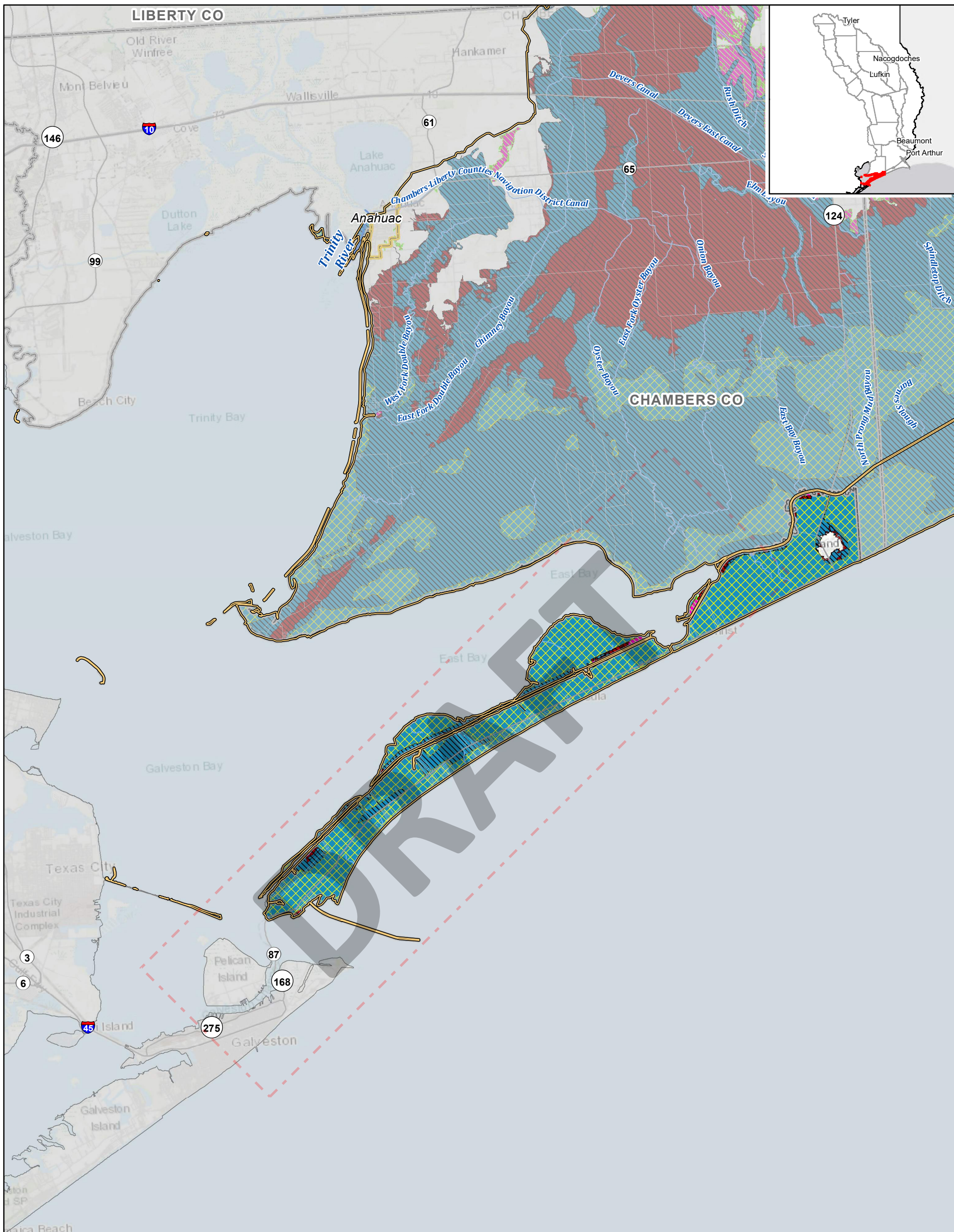

Legend

- River
- Tributary
- City Limit
- Neches Region Boundary
- Riverine
- Coastal
- Other

Flood Hazard Areas

- 1% Annual Chance Flood Hazard
- 0.2% Annual Chance Flood Hazard
- Flood Prone Areas

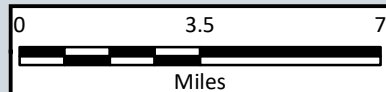

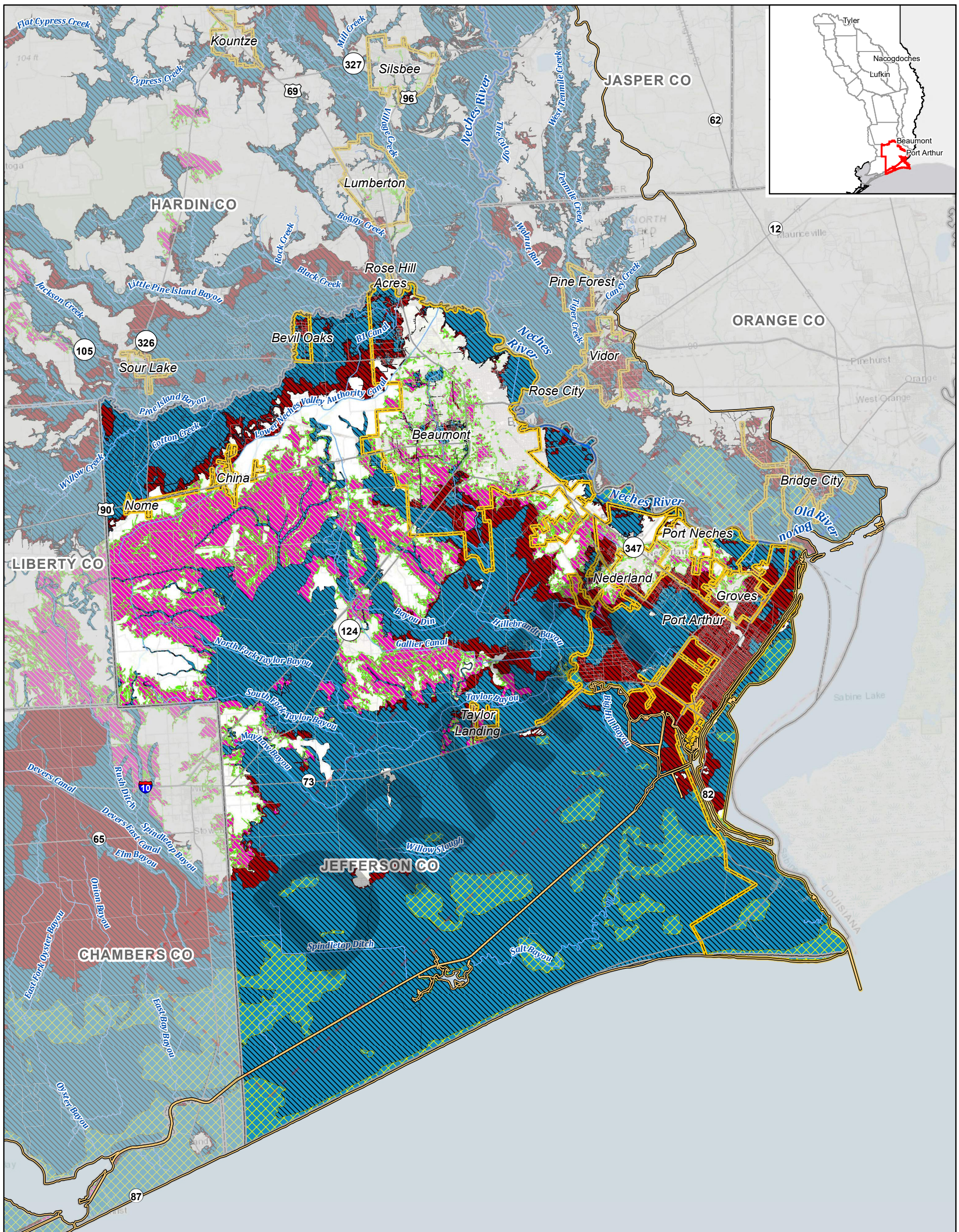

Legend

- River
- Tributary
- City Limit
- Neches Region Boundary
- Flood Type**
- Riverine
- Coastal
- Other
- Flood Hazard Areas**
- 1% Annual Chance Flood Hazard
- 0.2% Annual Chance Flood Hazard
- Flood Prone Areas

