

VOLUME 2
Appendix 2-A (Map 10, 11)

REGION 5 NECHES 2023 REGIONAL FLOOD PLAN

JULY 2023

DRAFT

PREPARED FOR THE
REGION 5 NECHES FLOOD PLANNING GROUP

DRAFT

**APPENDIX 2-A
SUPPLEMENTARY MAPS FOR CHAPTER 2**

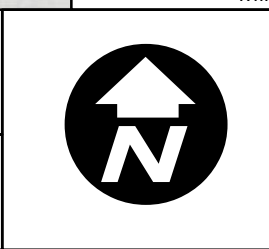
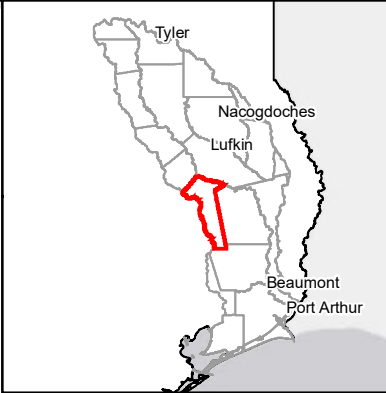
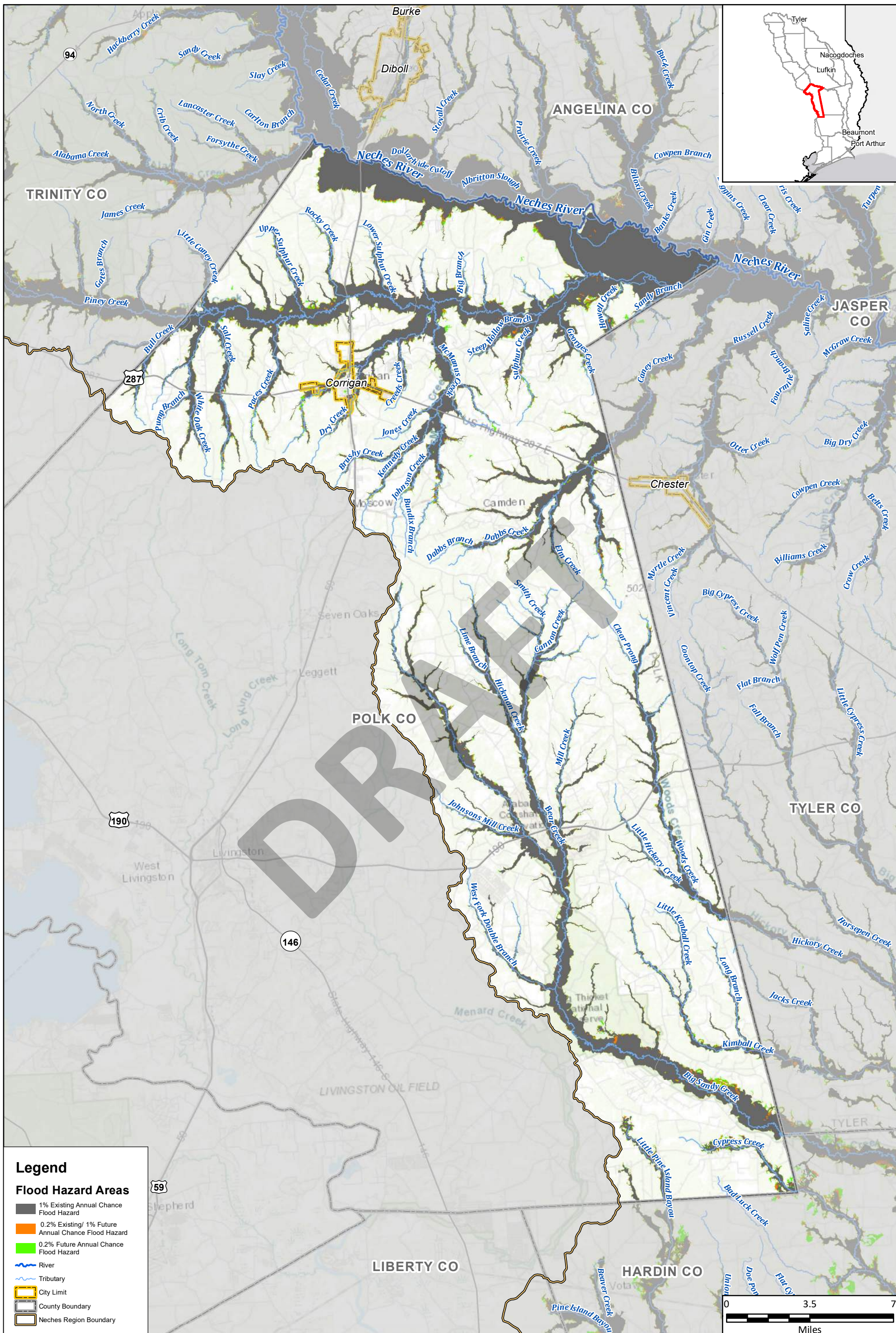

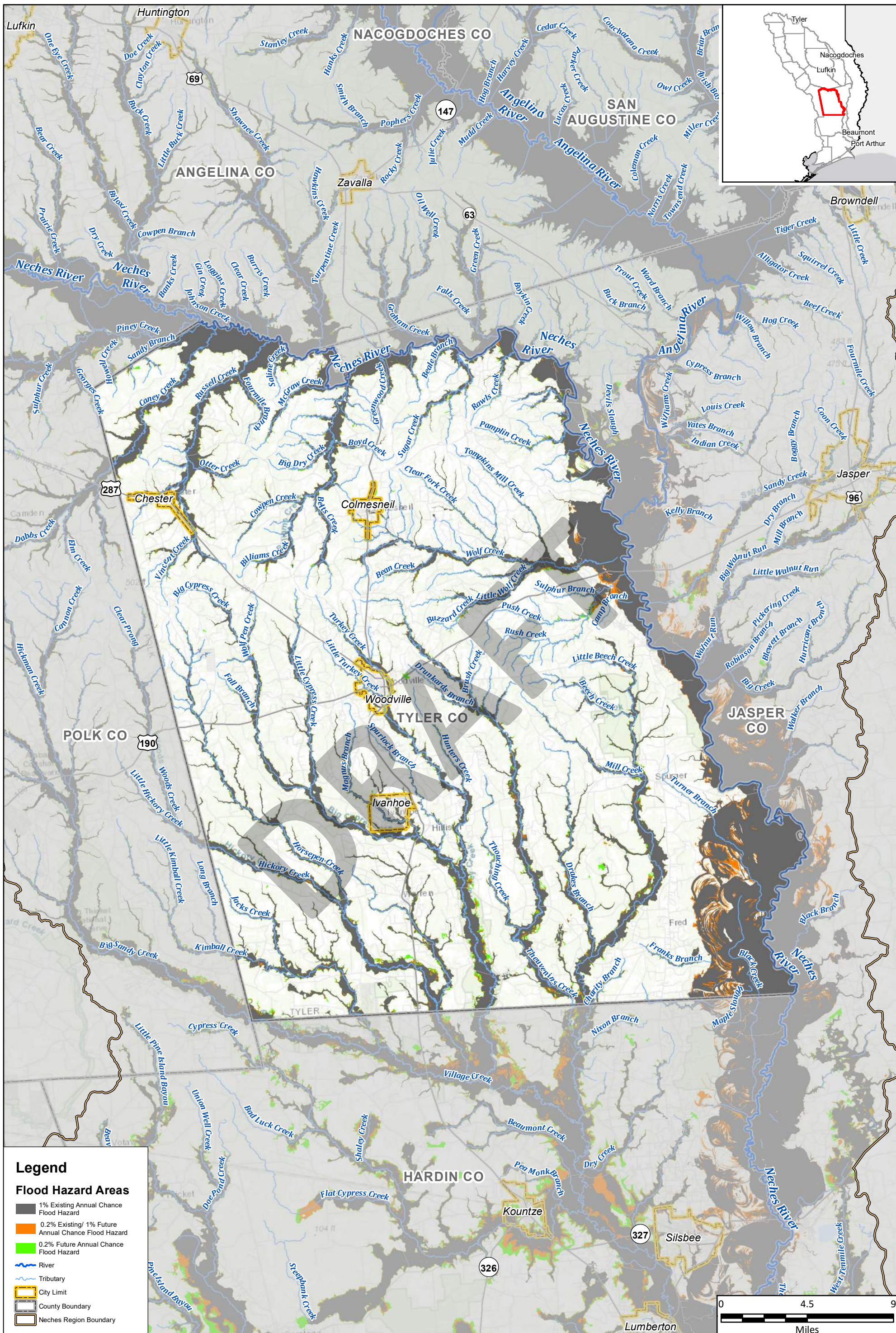

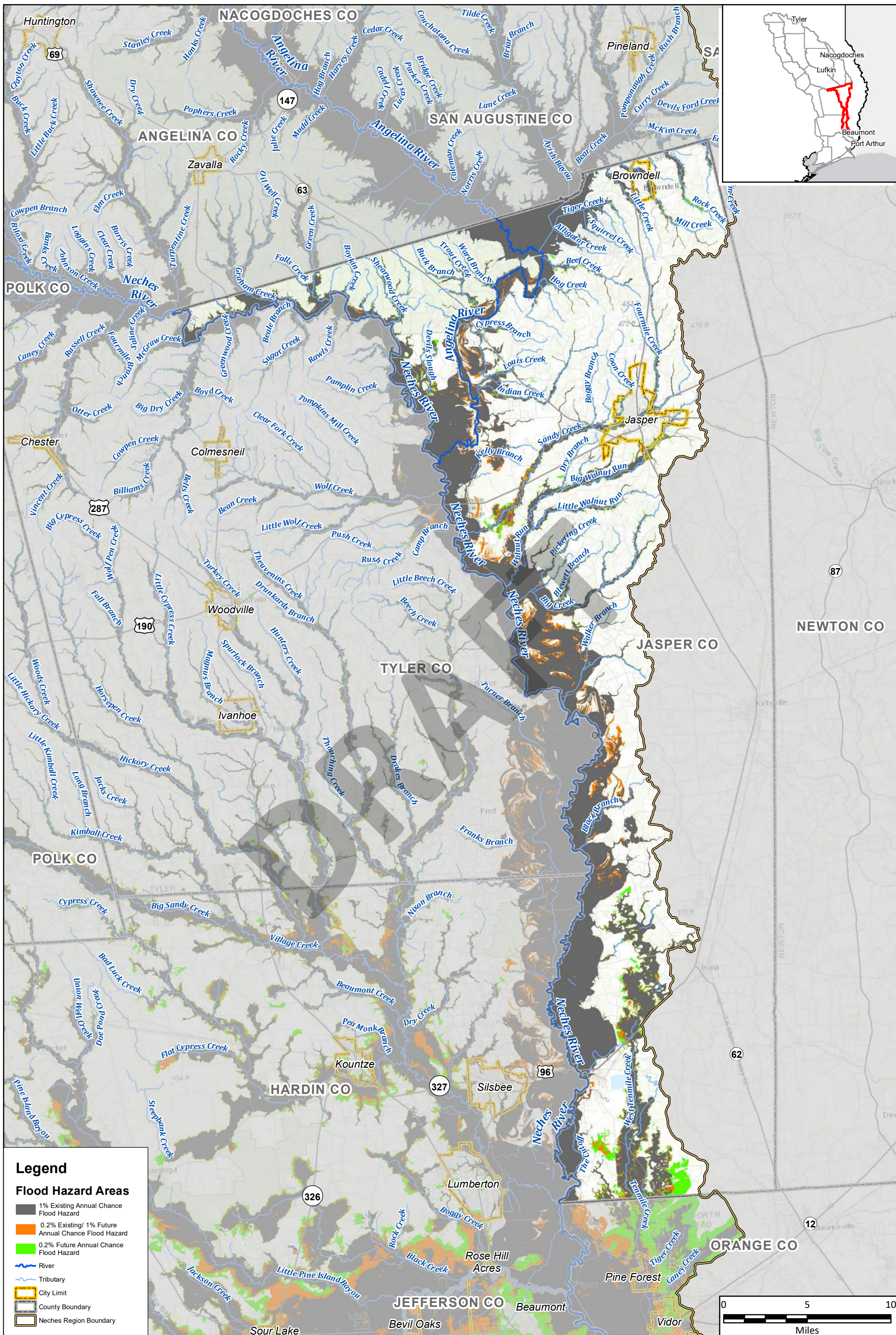

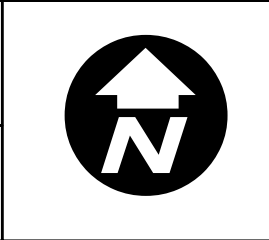
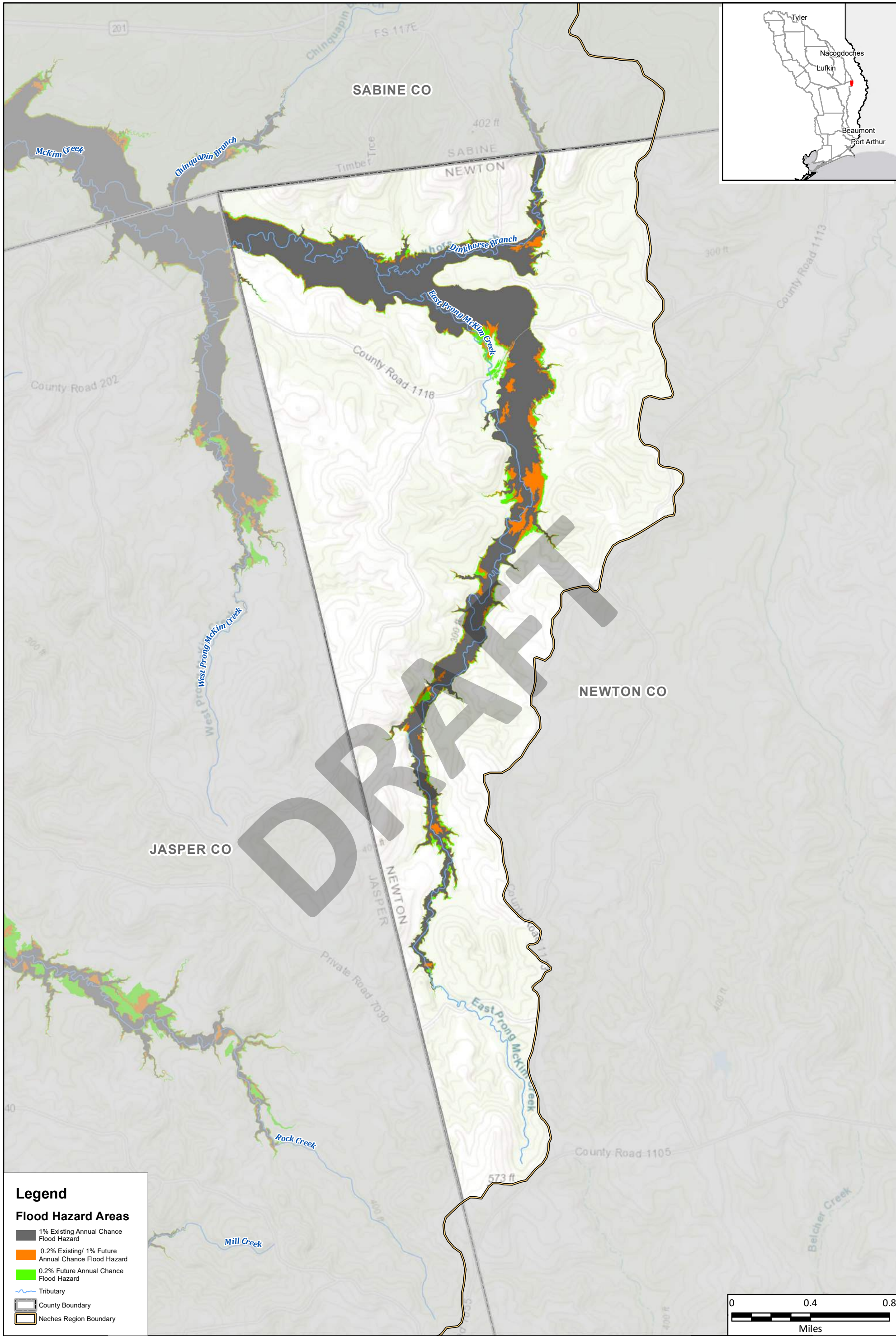

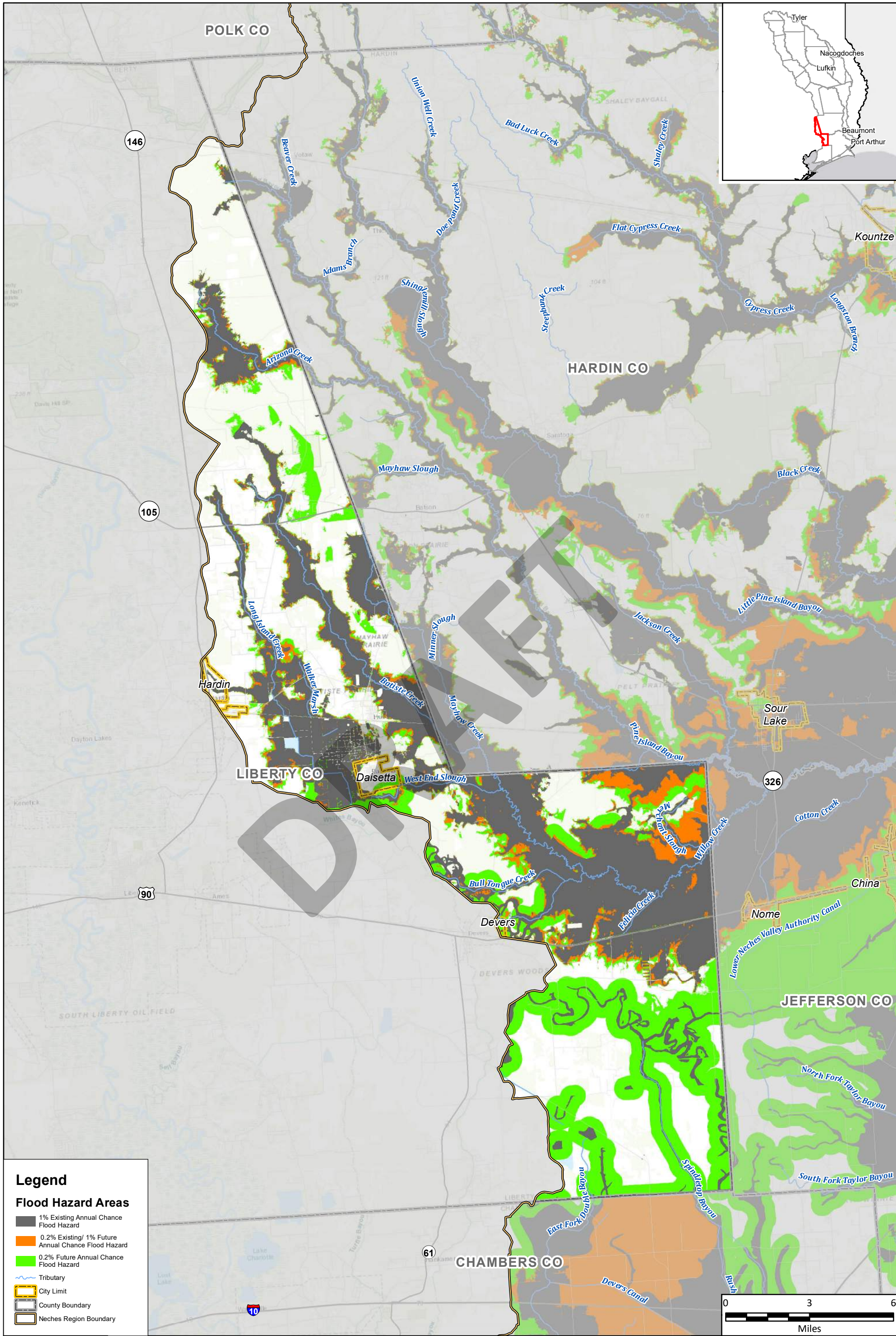

Legend

Flood Hazard Areas

- 1% Existing Annual Chance Flood Hazard
- 0.2% Existing/ 1% Future Annual Chance Flood Hazard
- 0.2% Future Annual Chance Flood Hazard
- Tributary
- City Limit
- County Boundary
- Neches Region Boundary



Region 5: Neches Regional Flood Plan
 Liberty County

**Extent of Future Increase
 Compared to Existing Condition**

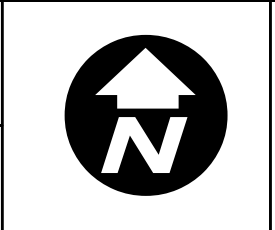

**MAP
 10**
 FIGURE
 22 of 29

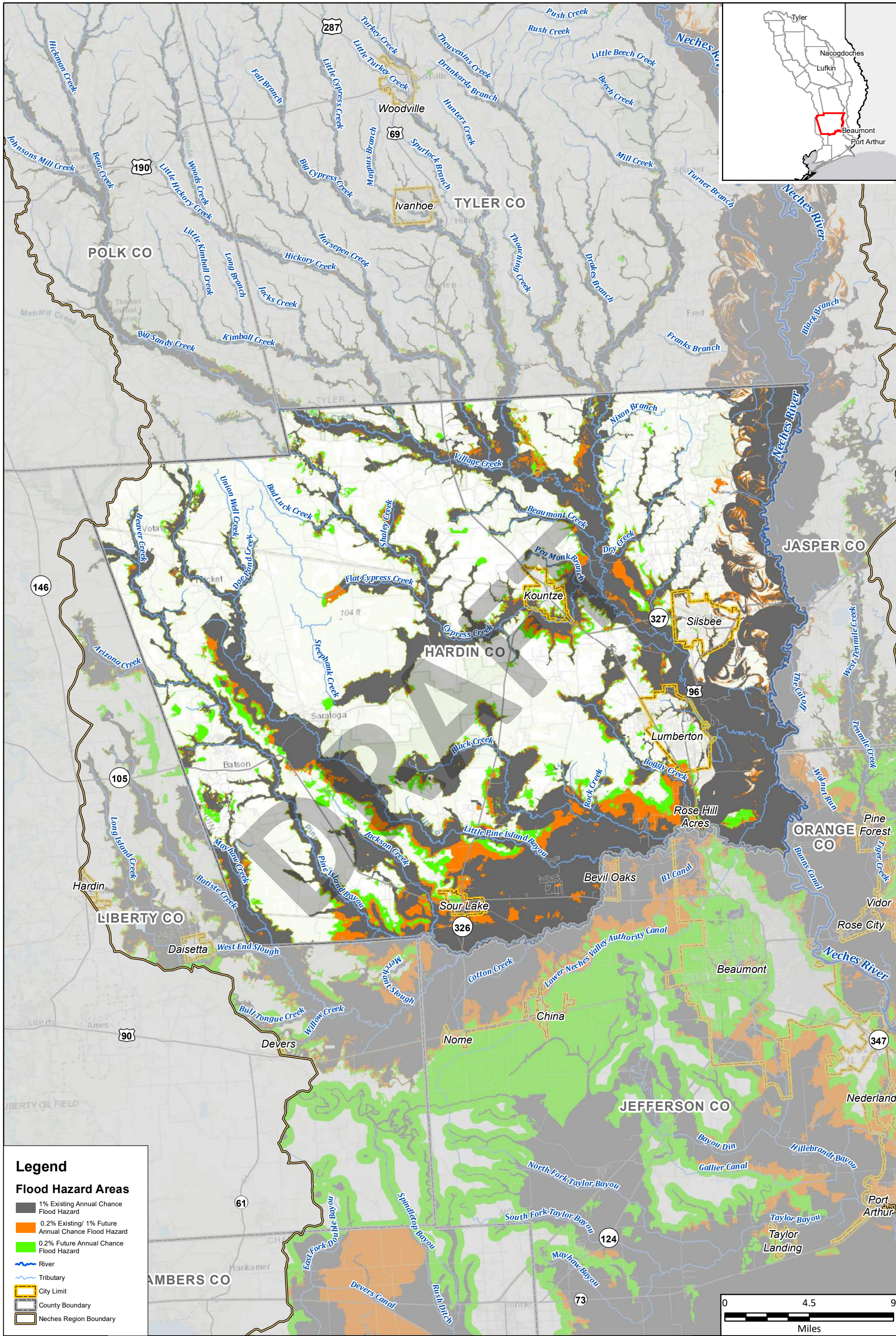

Legend

Flood Hazard Areas

- 1% Existing Annual Chance Flood Hazard
- 0.2% Existing/ 1% Future Annual Chance Flood Hazard
- 0.2% Future Annual Chance Flood Hazard
- River
- Tributary
- City Limit
- County Boundary
- Neches Region Boundary



Region 5: Neches Regional Flood Plan
 Hardin County

**Extent of Future Increase
 Compared to Existing Condition**

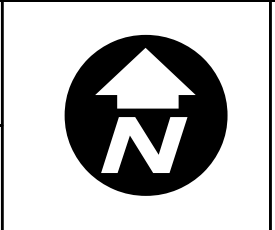

**MAP
 10**
 FIGURE
 23 of 29

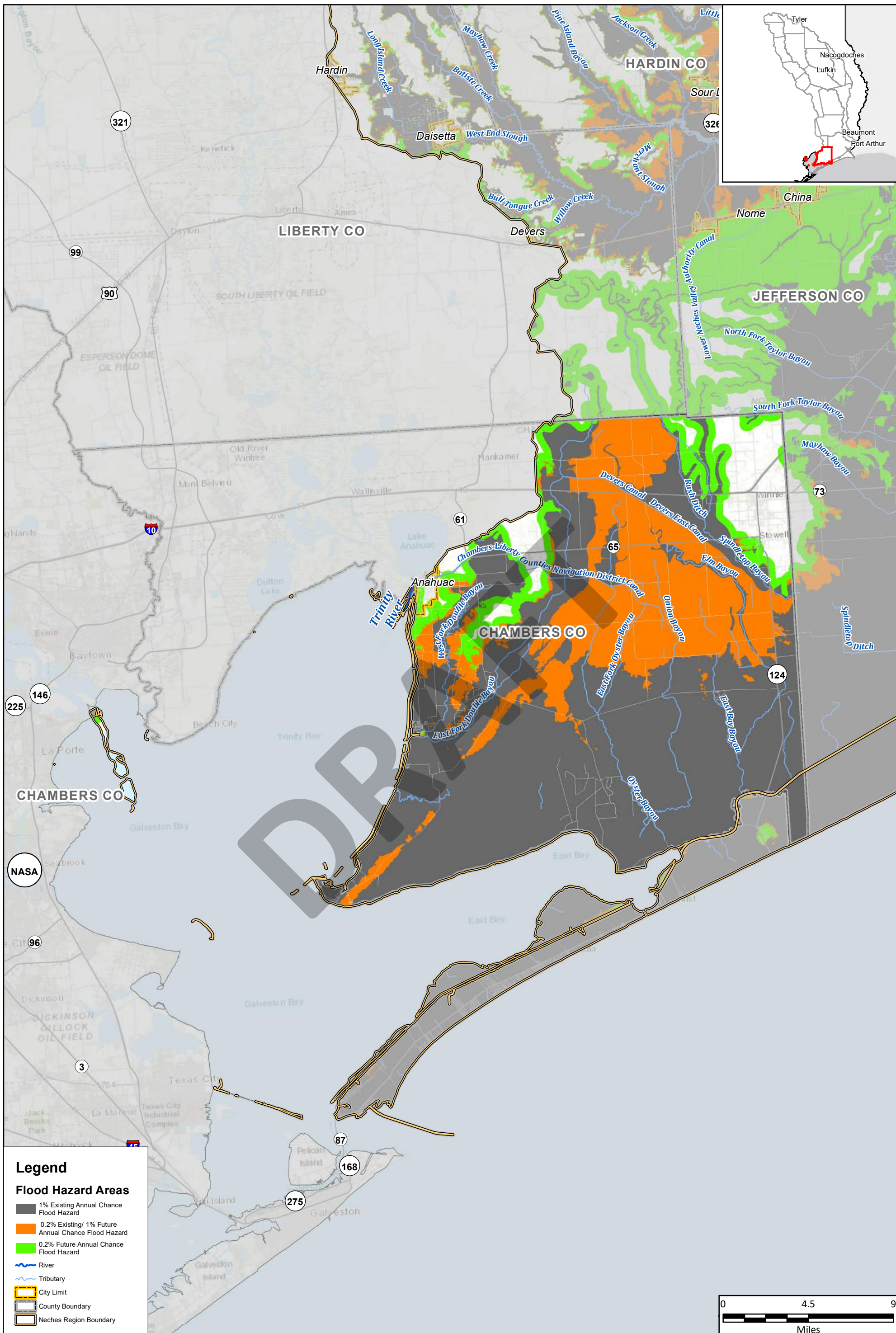

Legend

Flood Hazard Areas

- 1% Existing Annual Chance Flood Hazard
- 0.2% Existing/ 1% Future Annual Chance Flood Hazard
- 0.2% Future Annual Chance Flood Hazard
- River
- Tributary
- City Limit
- County Boundary
- Neches Region Boundary

Region 5: Neches Regional Flood Plan
Chambers County

**Extent of Future Increase
Compared to Existing Condition**



**MAP
10**
FIGURE
24 of 29

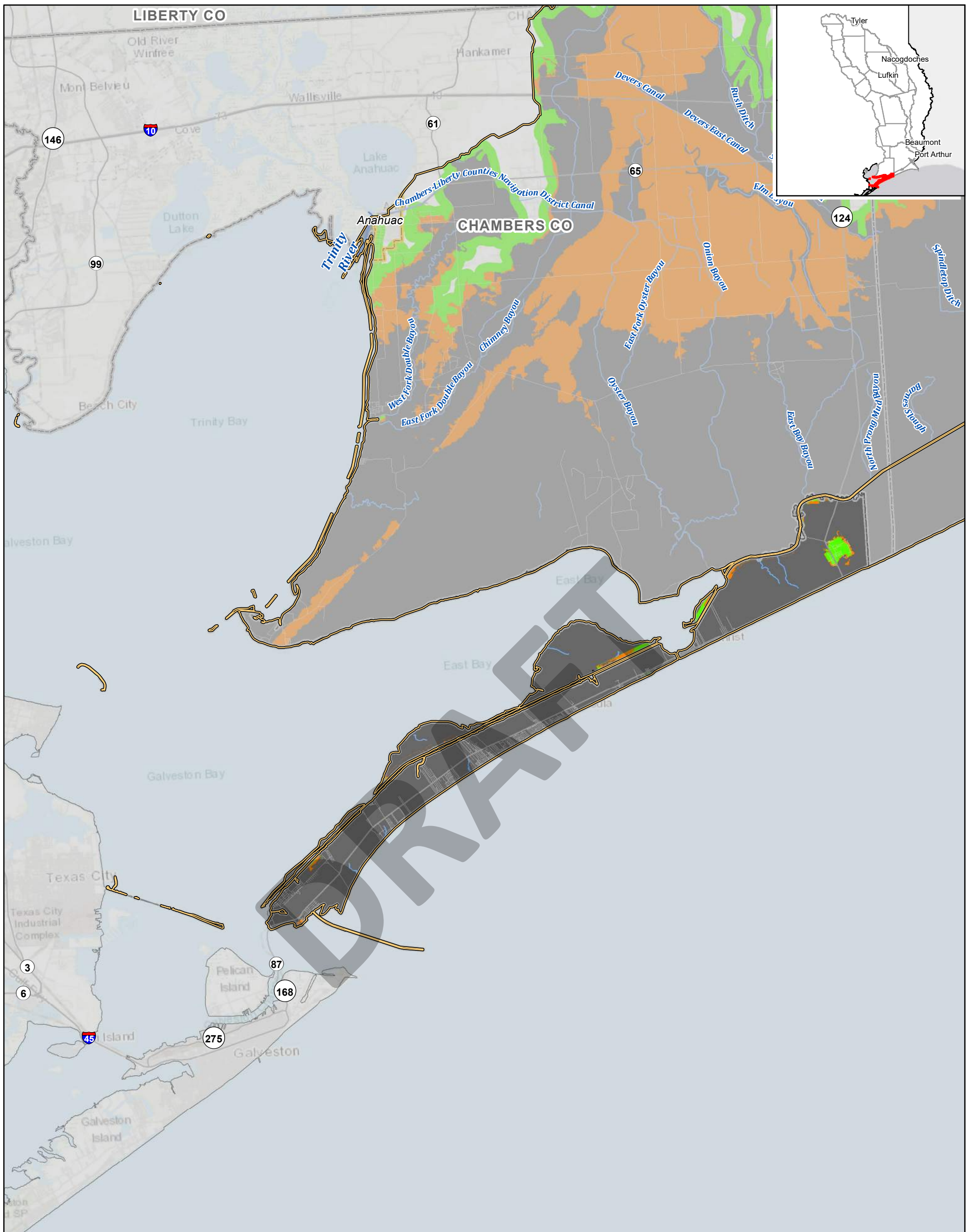

Legend

Flood Hazard Areas

- 1% Existing Annual Chance Flood Hazard
- 0.2% Existing/ 1% Future Annual Chance Flood Hazard
- 0.2% Future Annual Chance Flood Hazard
- River
- Tributary
- City Limit
- County Boundary
- Neches Region Boundary

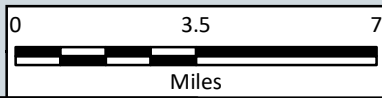

Region 5: Neches Regional Flood Plan
Galveston County

**Extent of Future Increase
Compared to Existing Condition**

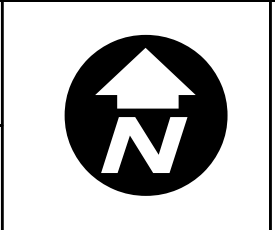

**MAP
10**
FIGURE
25 of 29

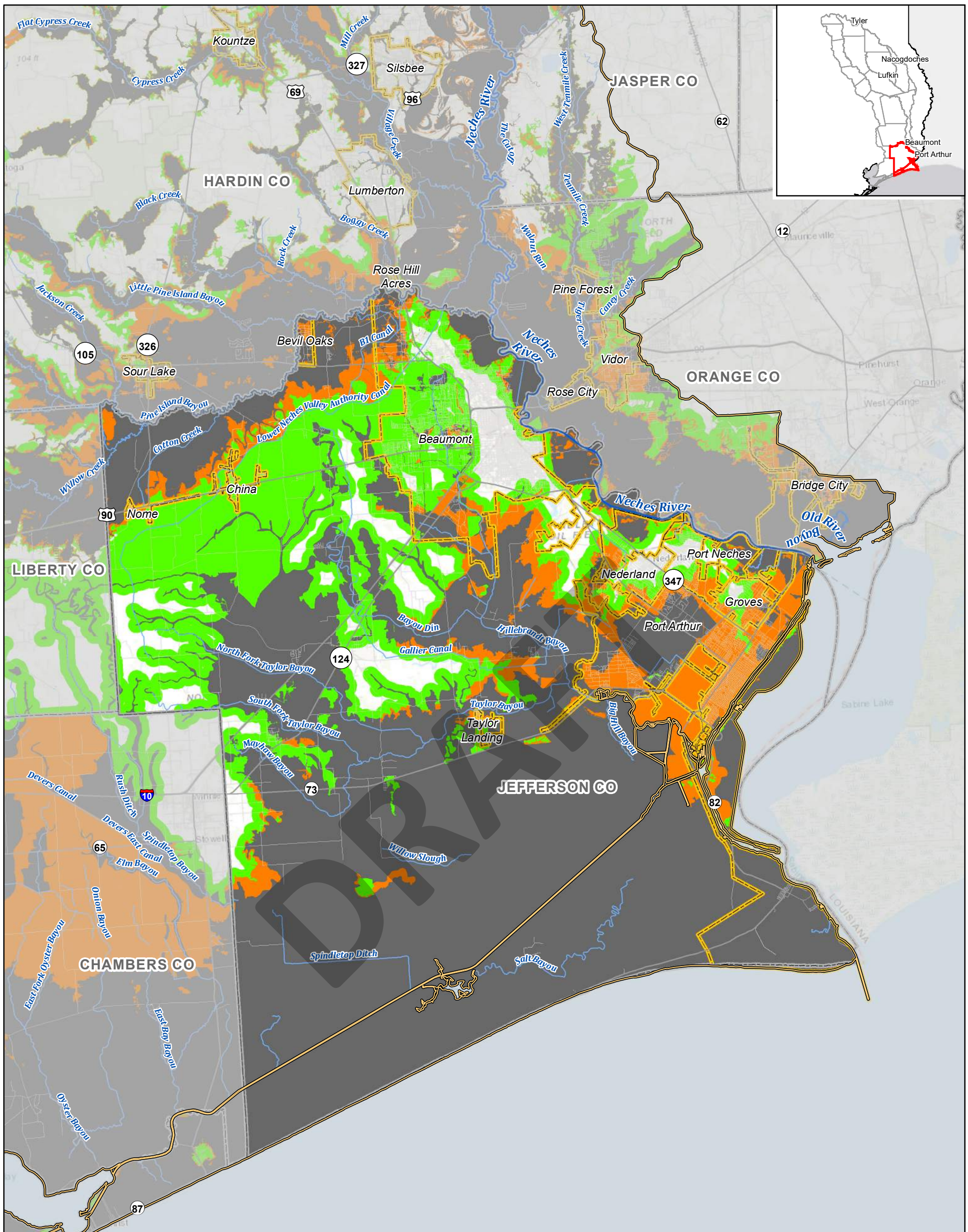

Legend

Flood Hazard Areas

- 1% Existing Annual Chance Flood Hazard
- 0.2% Existing/ 1% Future Annual Chance Flood Hazard
- 0.2% Future Annual Chance Flood Hazard
- River
- Tributary
- City Limit
- County Boundary
- Neches Region Boundary

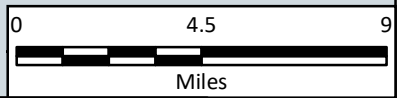

Region 5: Neches Regional Flood Plan
 Jefferson County

**Extent of Future Increase
 Compared to Existing Condition**

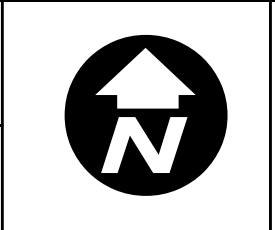

**MAP
 10**
 FIGURE
 26 of 29

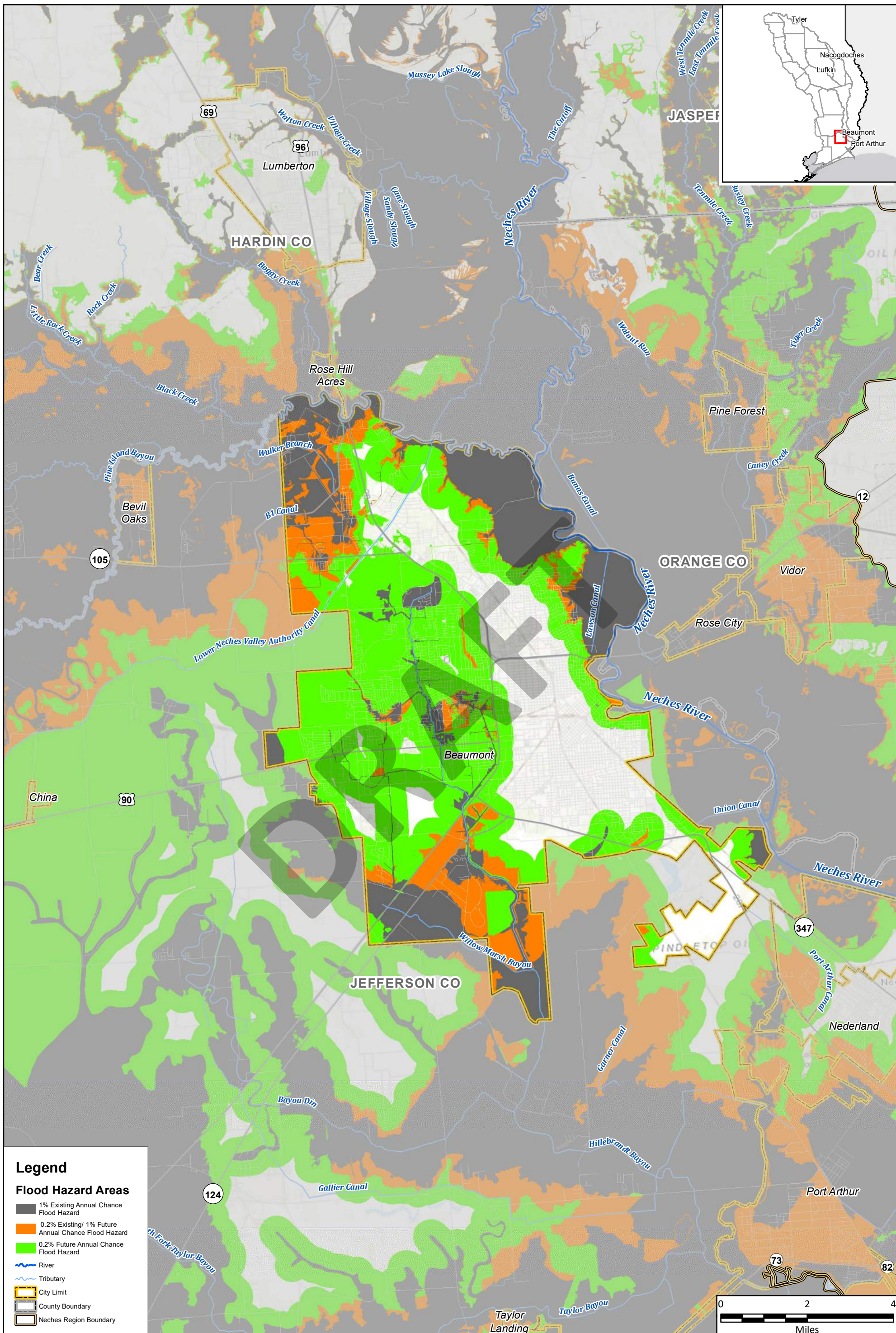

Legend

Flood Hazard Areas

- 1% Existing Annual Chance Flood Hazard
- 0.2% Existing/ 1% Future Annual Chance Flood Hazard
- 0.2% Future Annual Chance Flood Hazard
- River
- Tributary
- City Limit
- County Boundary
- Neches Region Boundary

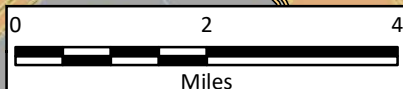

Region 5: Neches Regional Flood Plan
 City of Beaumont

**Extent of Future Increase
 Compared to Existing Condition**

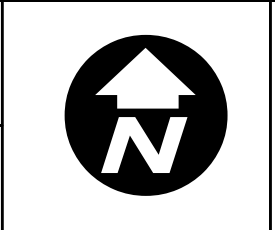

**MAP
 10**
 FIGURE
 27 of 29

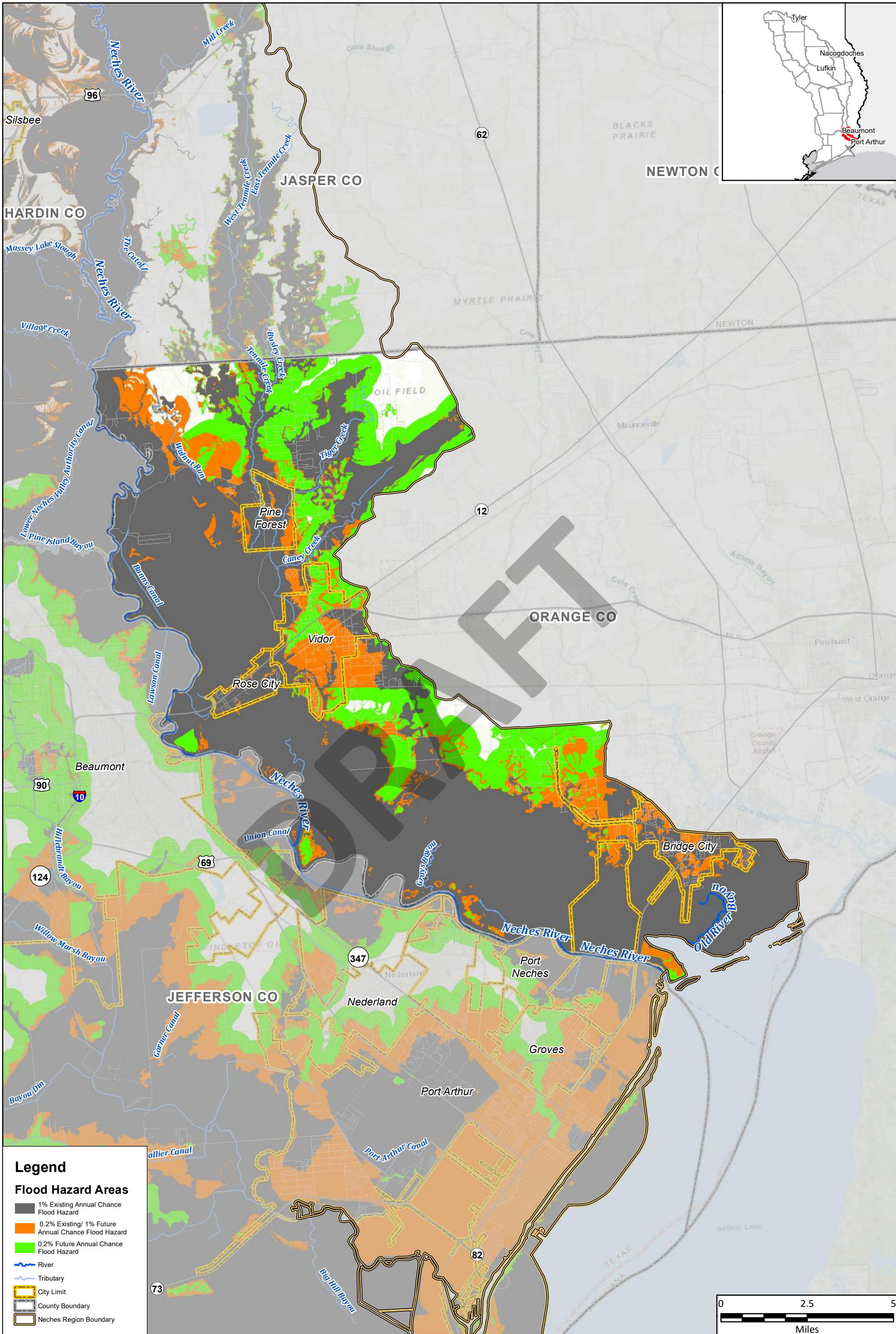

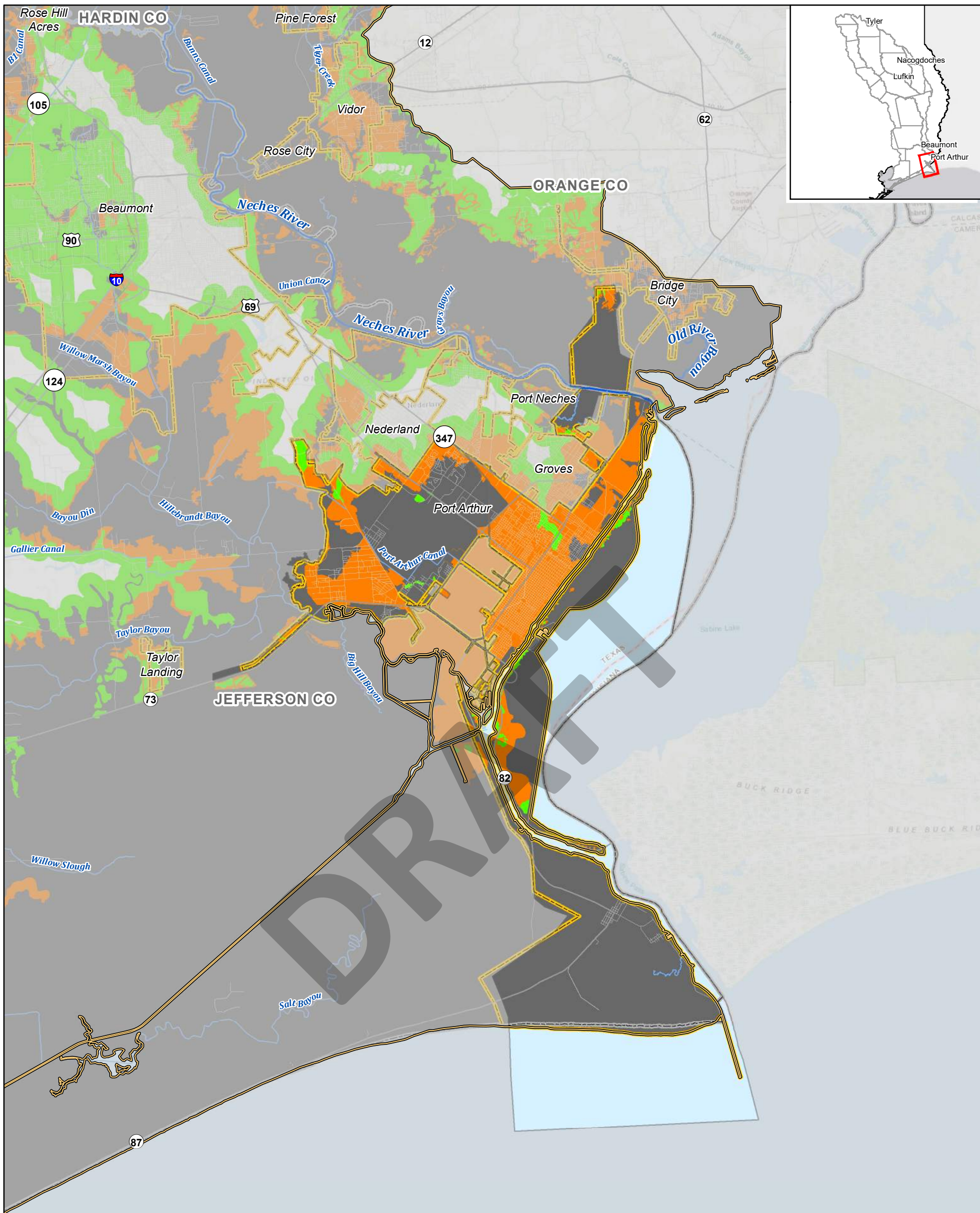

Legend

Flood Hazard Areas

- 1% Existing Annual Chance Flood Hazard
- 0.2% Existing/ 1% Future Annual Chance Flood Hazard
- 0.2% Future Annual Chance Flood Hazard
- River
- Tributary
- City Limit
- County Boundary
- Neches Region Boundary

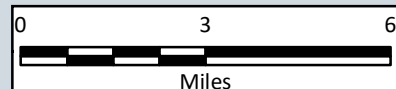

Region 5: Neches Regional Flood Plan
 City of Port Arthur

**Extent of Future Increase
 Compared to Existing Condition**

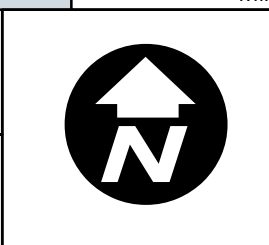

**MAP
 10**
 FIGURE
 29 of 29

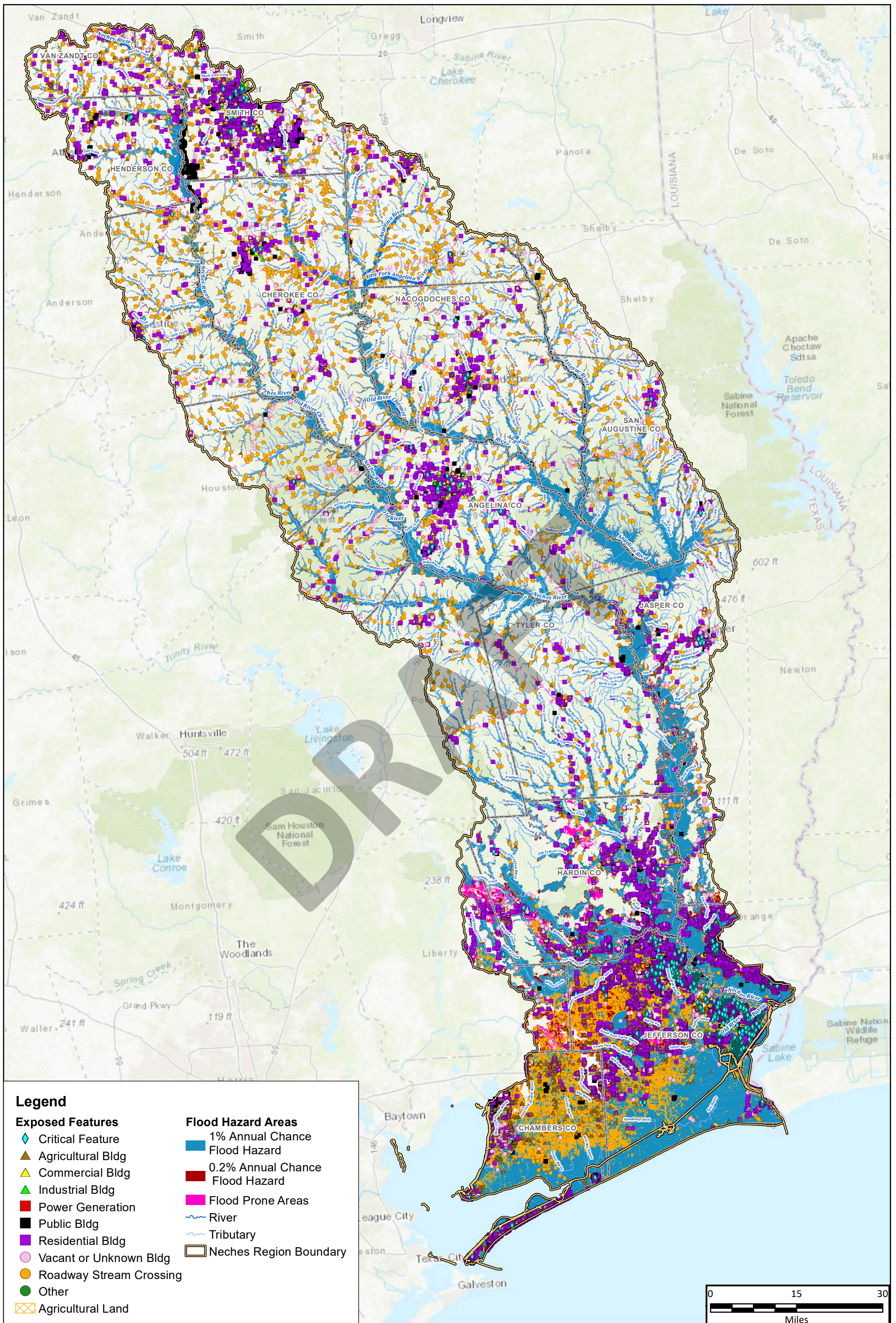

Legend

Exposed Features

- ◆ Critical Feature
- ▲ Agricultural Bldg
- ▲ Commercial Bldg
- ▲ Industrial Bldg
- Power Generation
- Public Bldg
- Residential Bldg
- Vacant or Unknown Bldg
- Roadway Stream Crossing
- Other
- Agricultural Land

Flood Hazard Areas

- 1% Annual Chance Flood Hazard
- 0.2% Annual Chance Flood Hazard
- Flood Prone Areas
- River
- Tributary
- Neches Region Boundary

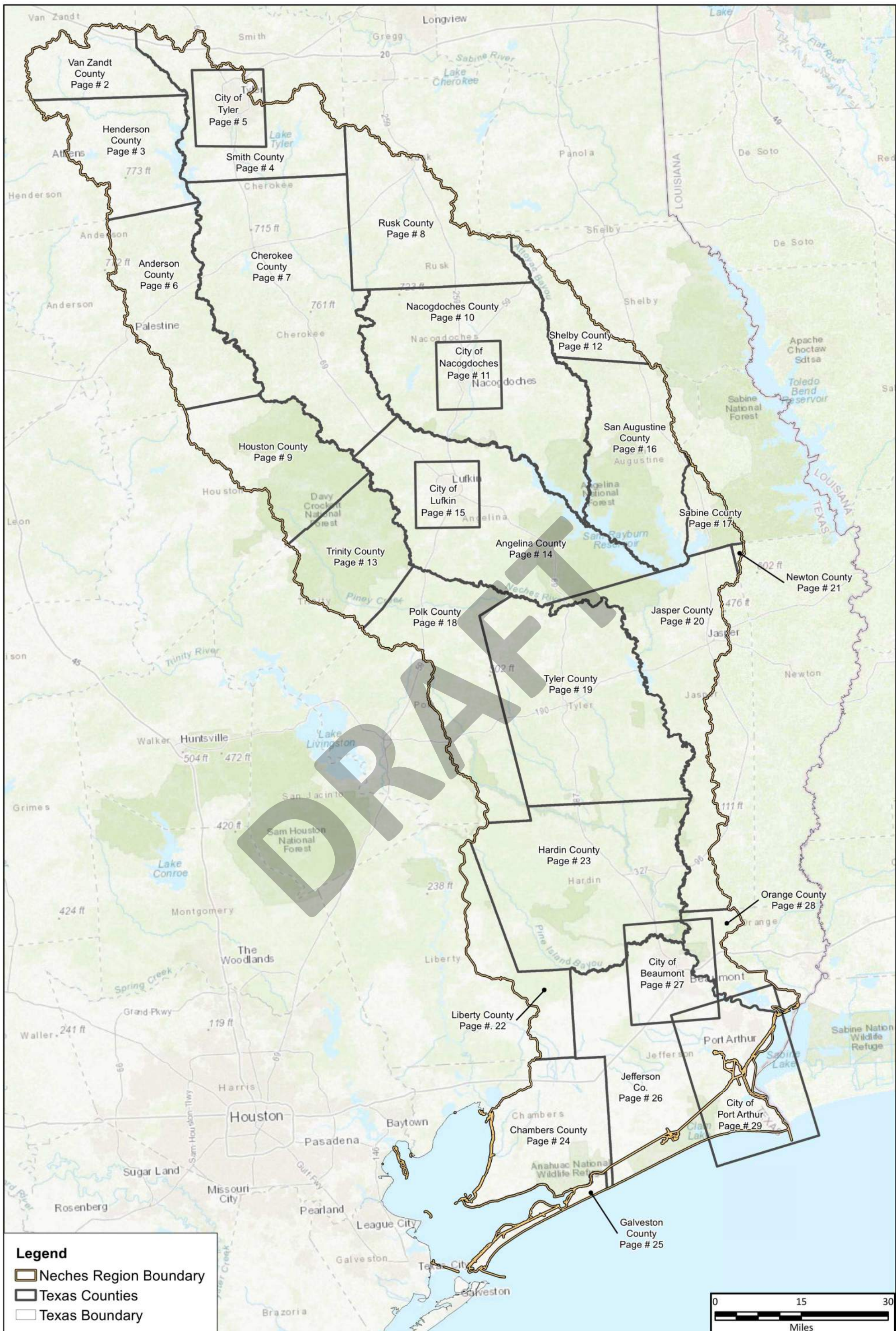

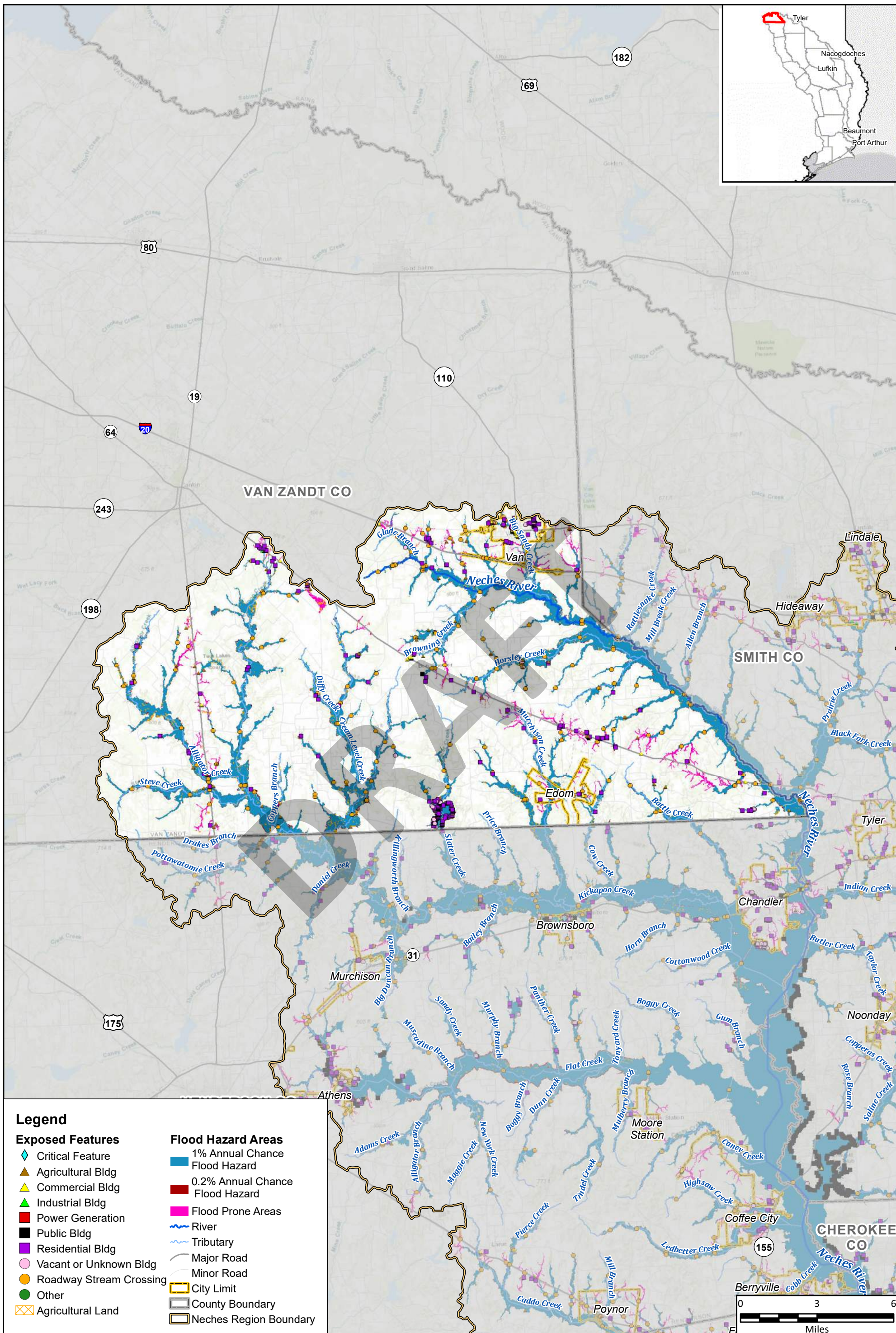

Legend

Exposed Features

- ◆ Critical Feature
- ▲ Agricultural Bldg
- ▲ Commercial Bldg
- ▲ Industrial Bldg
- Power Generation
- Public Bldg
- Residential Bldg
- Vacant or Unknown Bldg
- Roadway Stream Crossing
- Other
- Agricultural Land

Flood Hazard Areas

- 1% Annual Chance Flood Hazard
- 0.2% Annual Chance Flood Hazard
- Flood Prone Areas
- River
- Tributary
- Major Road
- Minor Road
- City Limit
- County Boundary
- Neches Region Boundary

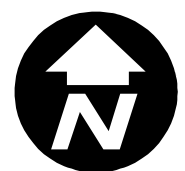

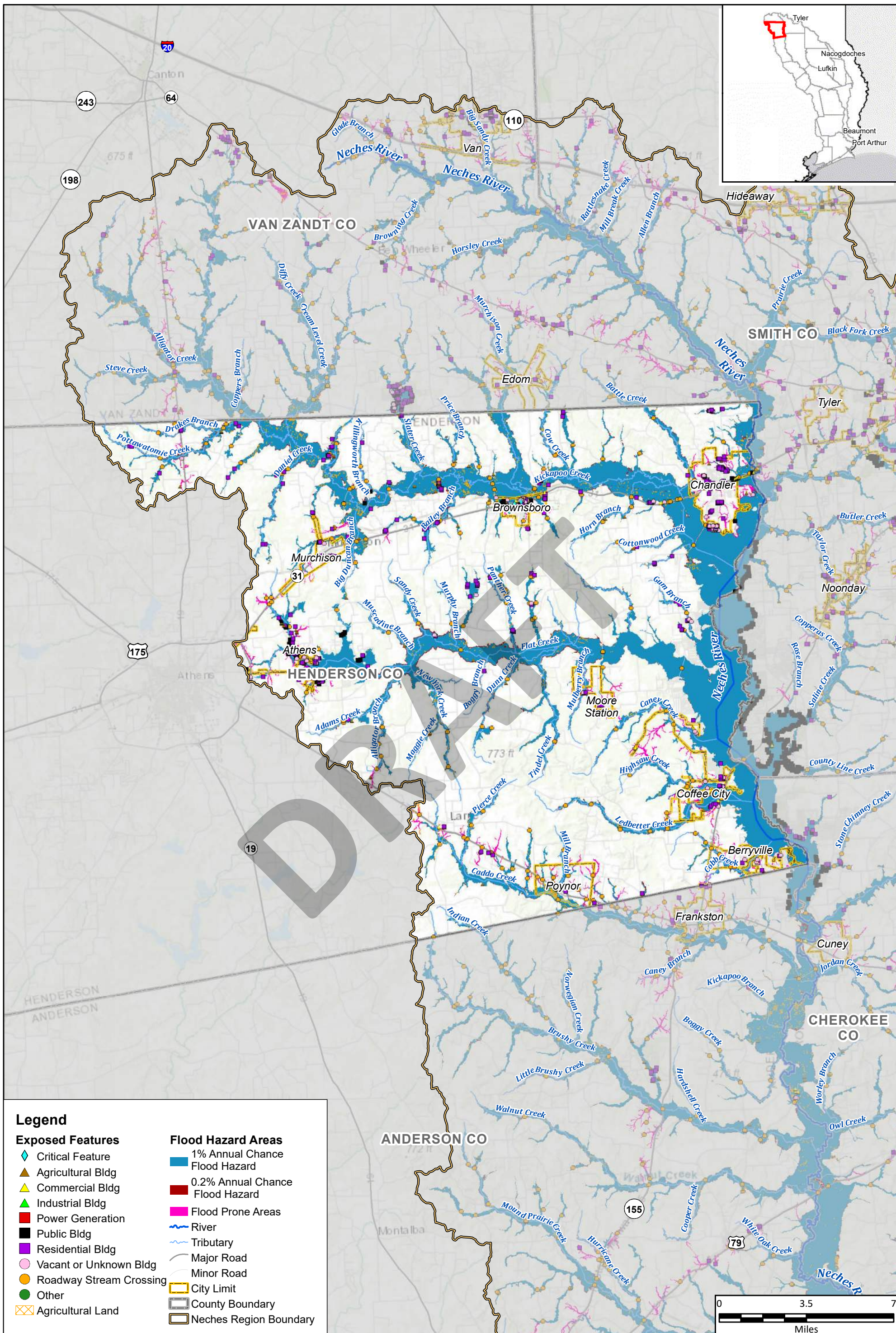

Legend

Exposed Features

- ◆ Critical Feature
- ▲ Agricultural Bldg
- ▲ Commercial Bldg
- ▲ Industrial Bldg
- Power Generation
- Public Bldg
- Residential Bldg
- Vacant or Unknown Bldg
- Roadway Stream Crossing
- Other
- Agricultural Land

Flood Hazard Areas

- 1% Annual Chance Flood Hazard
- 0.2% Annual Chance Flood Hazard
- Flood Prone Areas
- River
- Tributary
- Major Road
- Minor Road
- City Limit
- County Boundary
- Neches Region Boundary

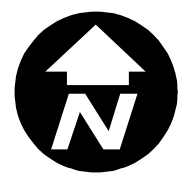

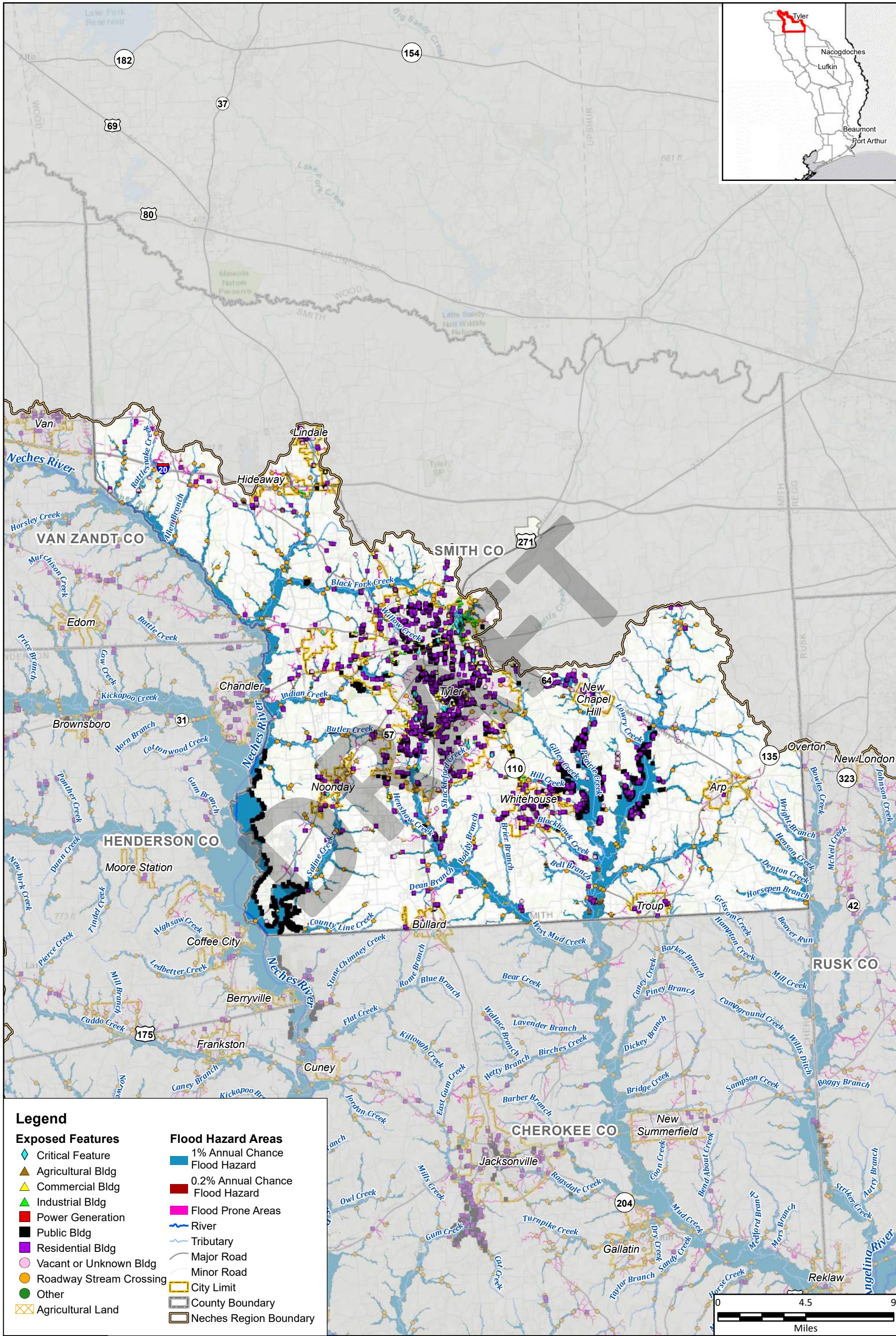

Legend

Exposed Features	Flood Hazard Areas
◆ Critical Feature	■ 1% Annual Chance Flood Hazard
▲ Agricultural Bldg	■ 0.2% Annual Chance Flood Hazard
▲ Commercial Bldg	■ Flood Prone Areas
▲ Industrial Bldg	— River
■ Power Generation	— Tributary
■ Public Bldg	— Major Road
■ Residential Bldg	— Minor Road
○ Vacant or Unknown Bldg	□ City Limit
○ Roadway Stream Crossing	□ County Boundary
○ Other	□ Neches Region Boundary
▨ Agricultural Land	



Region 5: Neches Regional Flood Plan
Smith County

Future Condition Flood Exposure

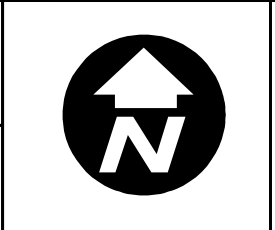

MAP 11
FIGURE 4 of 29

