

VOLUME 2
Appendix 2-A (Map 8, 9, 10)

FINAL

**REGION 5 NECHES
2023 REGIONAL FLOOD PLAN**

JANUARY 2023

DRAFT

PREPARED FOR THE
REGION 5 NECHES FLOOD PLANNING GROUP

DRAFT

**APPENDIX 2-A
SUPPLEMENTARY MAPS FOR CHAPTER 2**

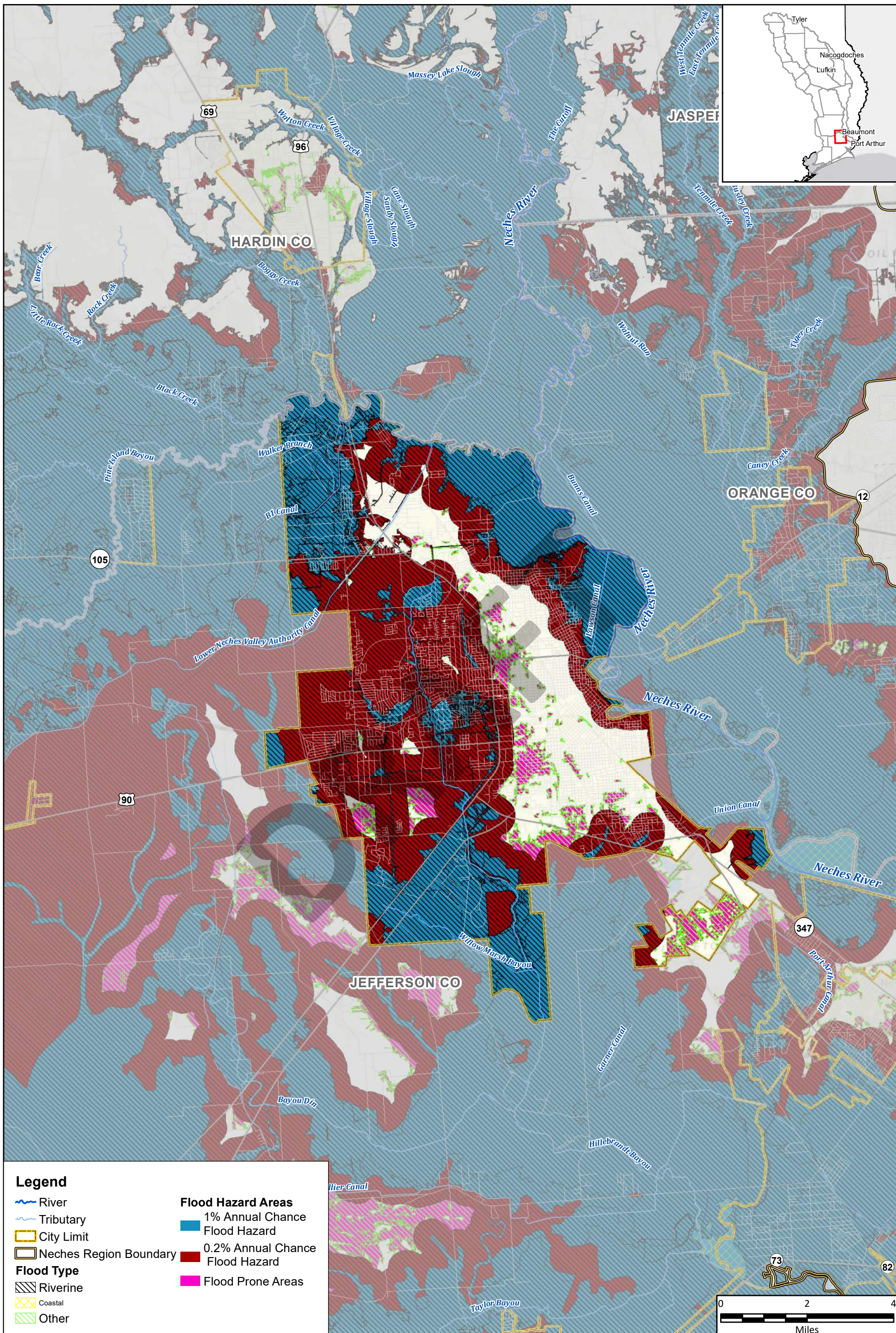

Legend

- River
- Tributary
- City Limit
- Neches Region Boundary
- Flood Type**
- Riverine
- Coastal
- Other
- Flood Hazard Areas**
- 1% Annual Chance Flood Hazard
- 0.2% Annual Chance Flood Hazard
- Flood Prone Areas

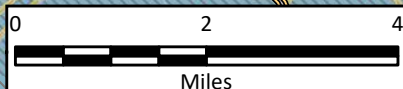

Region 5: Neches Regional Flood Plan
City of Beaumont

Future Condition Flood Hazard



MAP 8
FIGURE 27 of 29

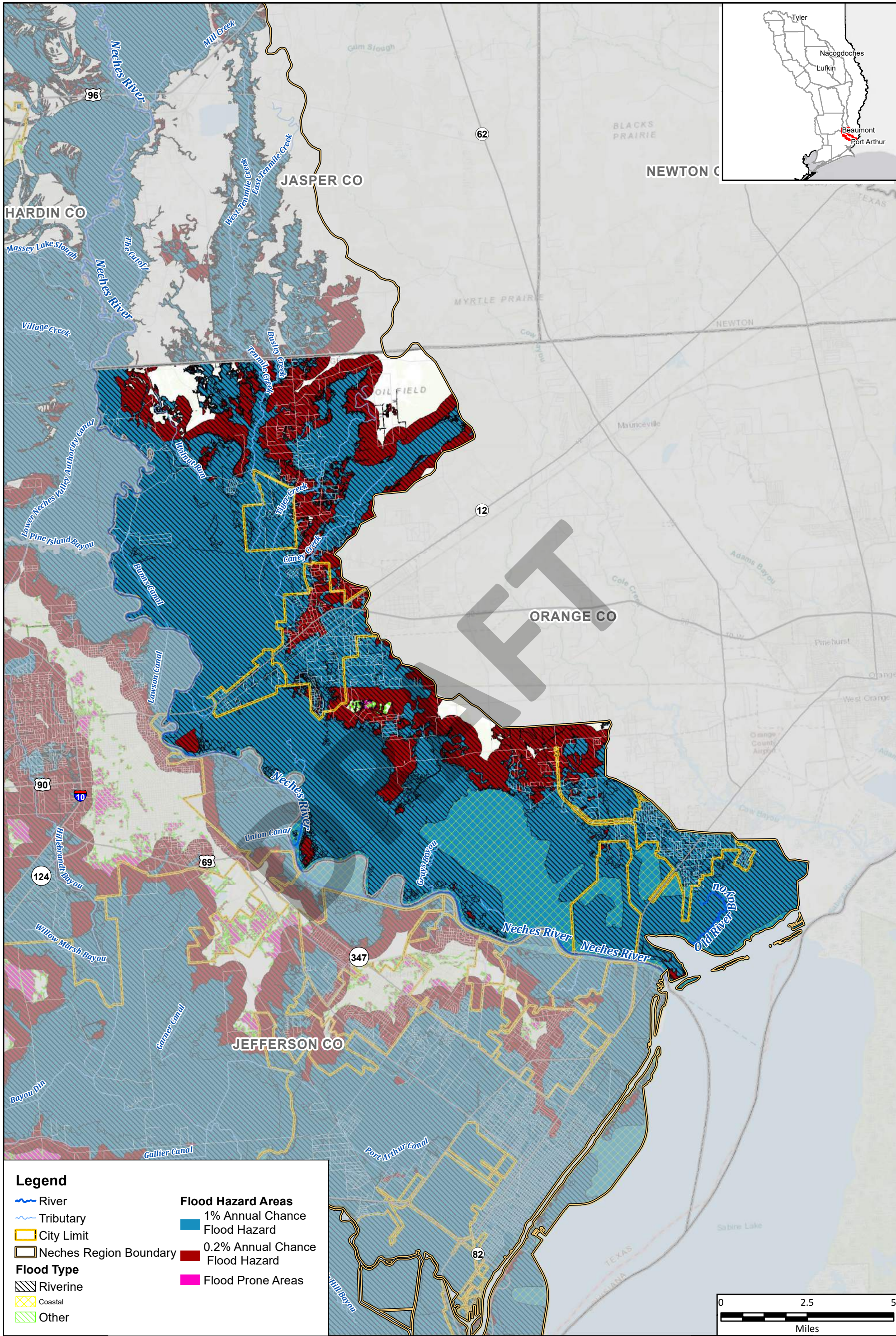

Legend

- River
- Tributary
- City Limit
- Neches Region Boundary
- Flood Type
 - Riverine
 - Coastal
 - Other
- Flood Hazard Areas
 - 1% Annual Chance Flood Hazard
 - 0.2% Annual Chance Flood Hazard
 - Flood Prone Areas



Region 5: Neches Regional Flood Plan
 Orange County

Future Condition Flood Hazard

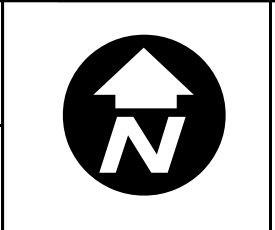

MAP 8
 FIGURE 28 of 29

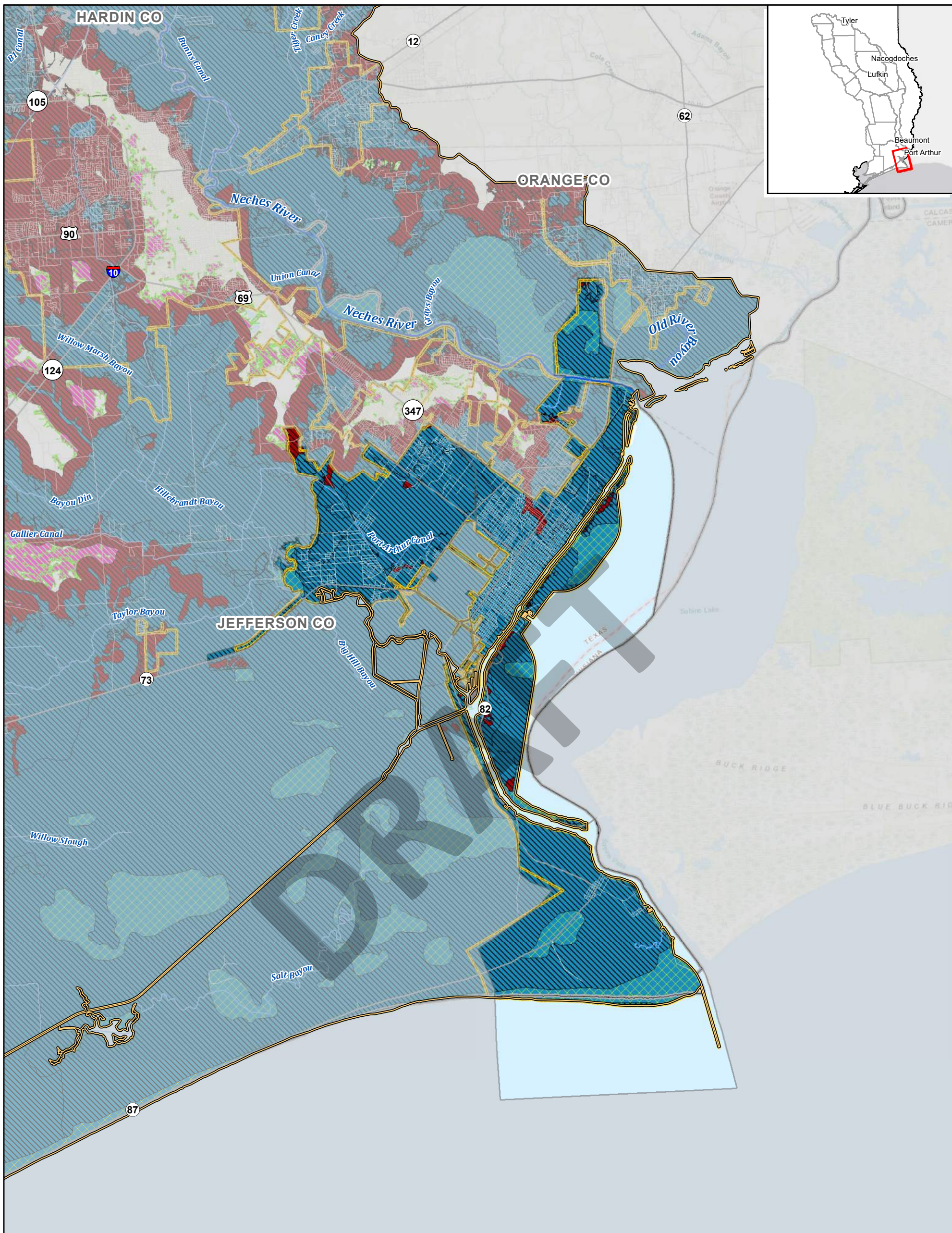

Legend

River	Flood Hazard Areas
Tributary	
City Limit	1% Annual Chance Flood Hazard
Neches Region Boundary	0.2% Annual Chance Flood Hazard
Flood Type	Flood Prone Areas
Riverine	
Coastal	
Other	

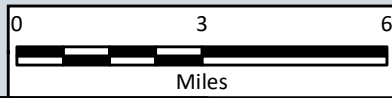

Region 5: Neches Regional Flood Plan
City of Port Arthur

Future Condition Flood Hazard



MAP 8
FIGURE 29 of 29

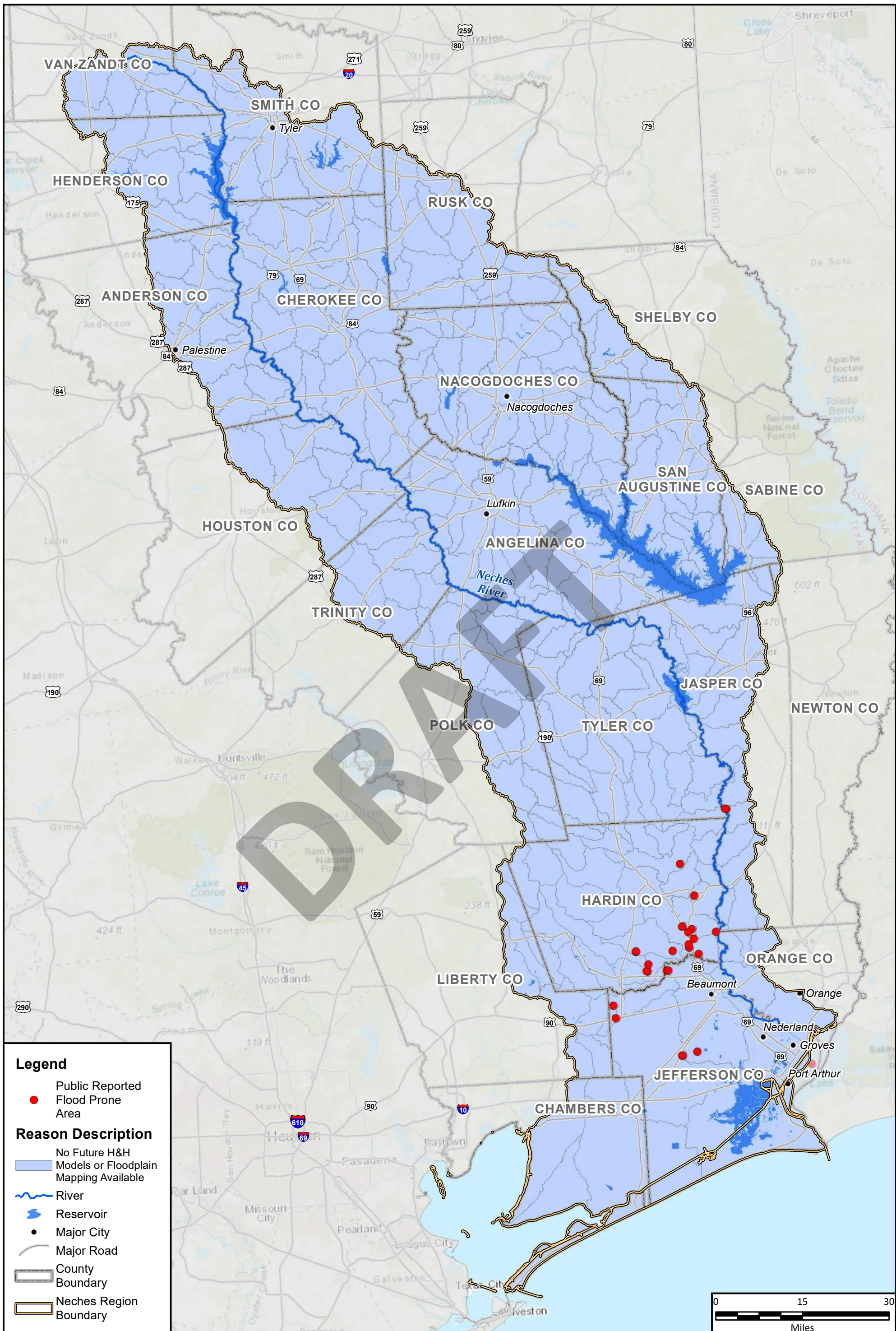

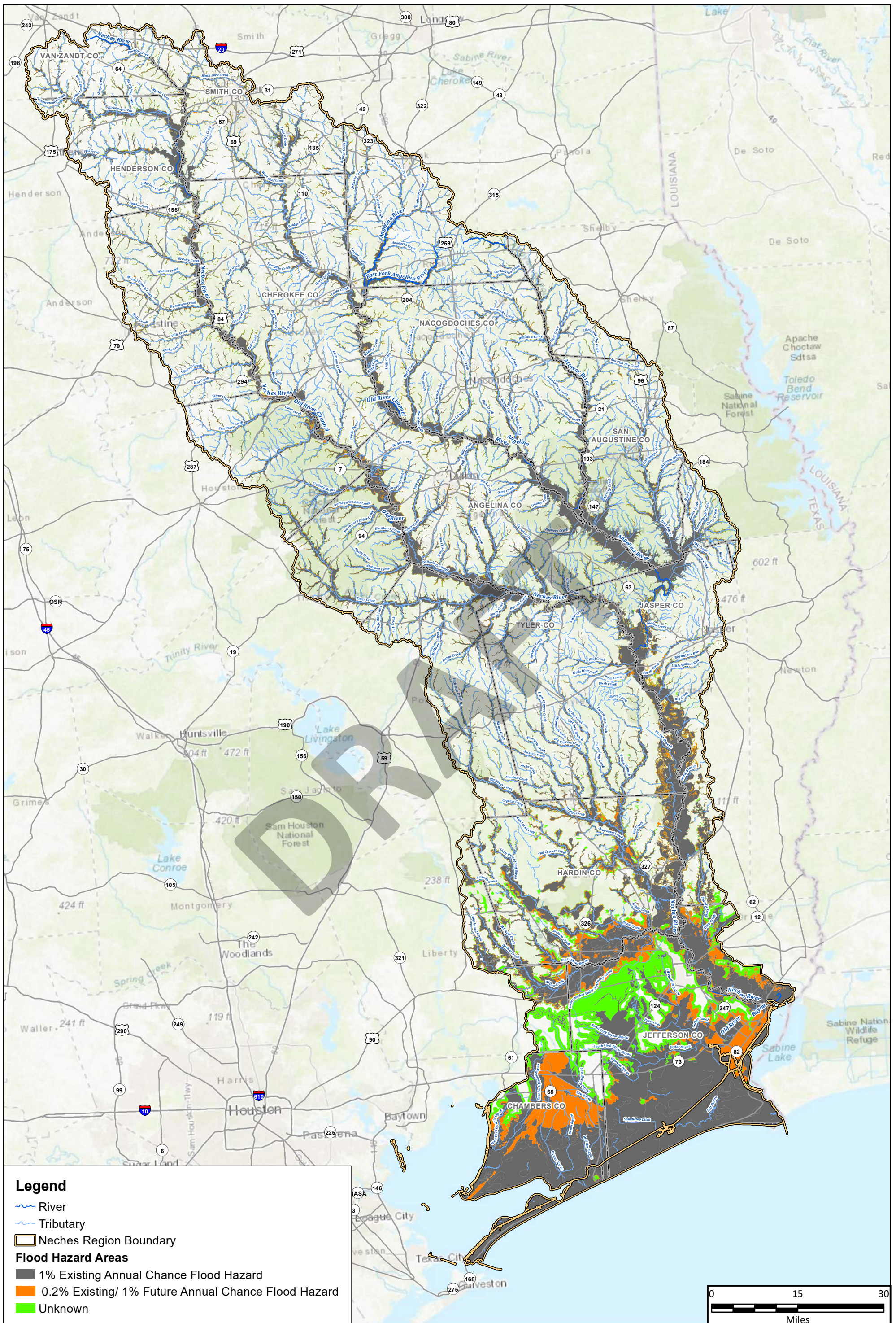



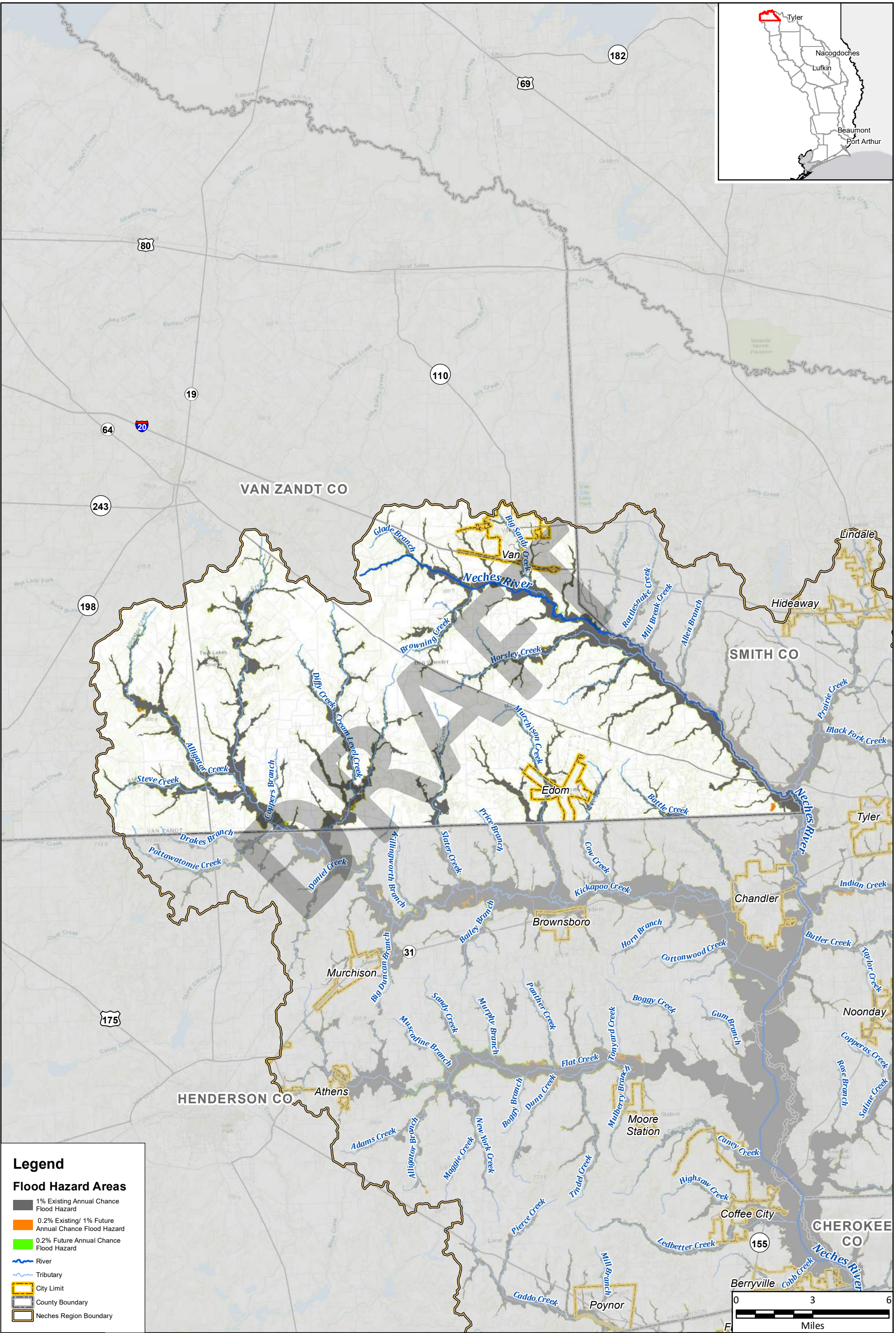

Legend

Flood Hazard Areas

- 1% Existing Annual Chance Flood Hazard
- 0.2% Existing/ 1% Future Annual Chance Flood Hazard
- 0.2% Future Annual Chance Flood Hazard
- River
- Tributary
- City Limit
- County Boundary
- Neches Region Boundary

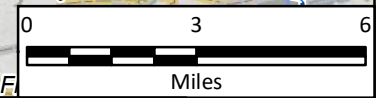

Region 5: Neches Regional Flood Plan
 Van Zandt County

**Extent of Future Increase
 Compared to Existing Condition**

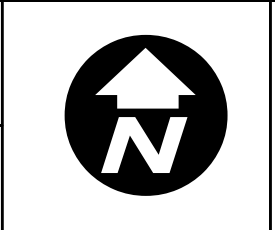

**MAP
 10**
 FIGURE
 2 of 29

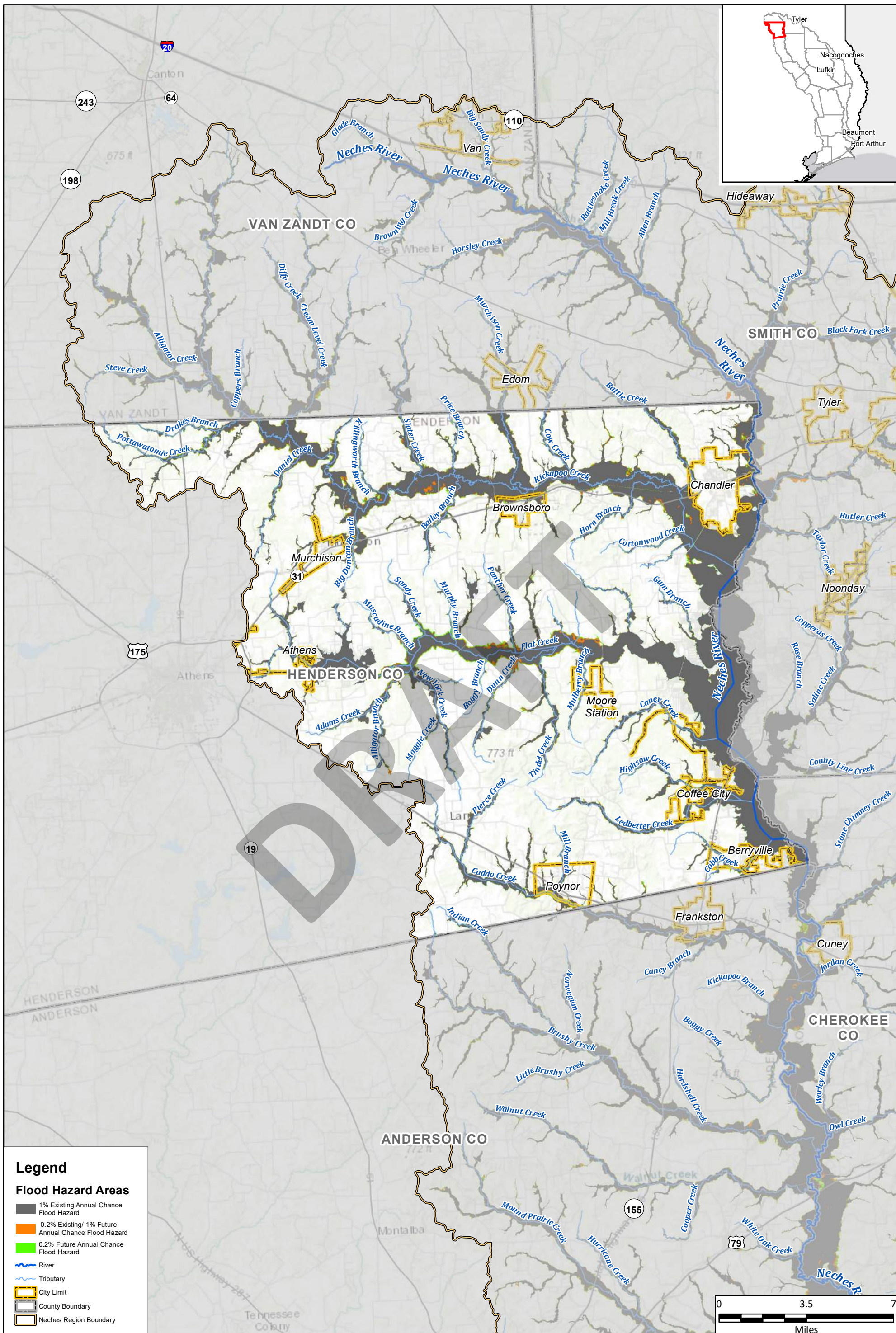

Legend

Flood Hazard Areas

- 1% Existing Annual Chance Flood Hazard
- 0.2% Existing/ 1% Future Annual Chance Flood Hazard
- 0.2% Future Annual Chance Flood Hazard
- River
- Tributary
- City Limit
- County Boundary
- Neches Region Boundary



Region 5: Neches Regional Flood Plan
Henderson County

**Extent of Future Increase
Compared to Existing Condition**

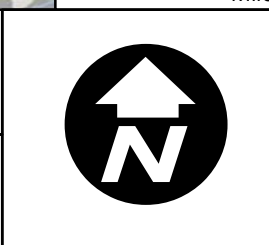

**MAP
10**
FIGURE
3 of 29

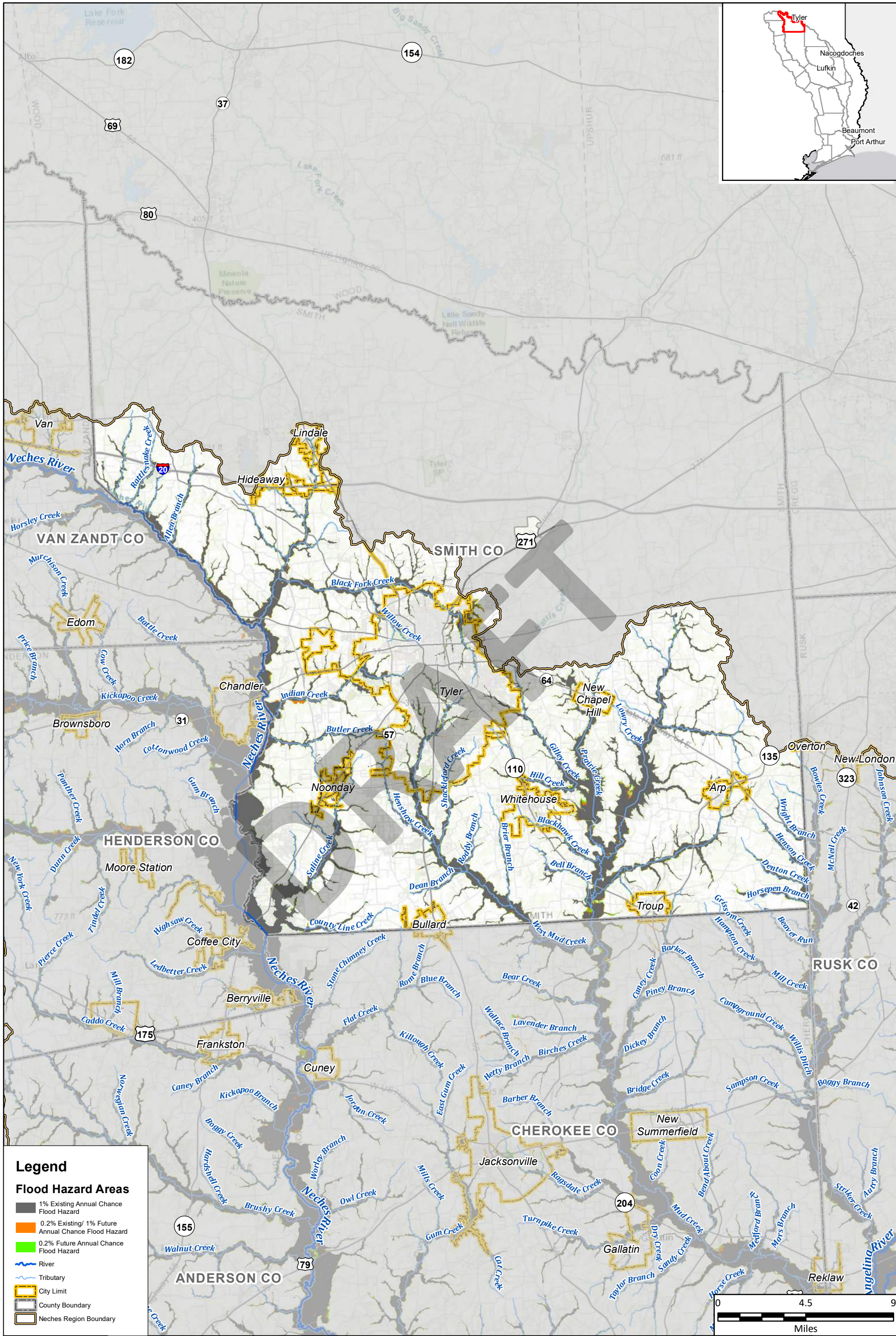

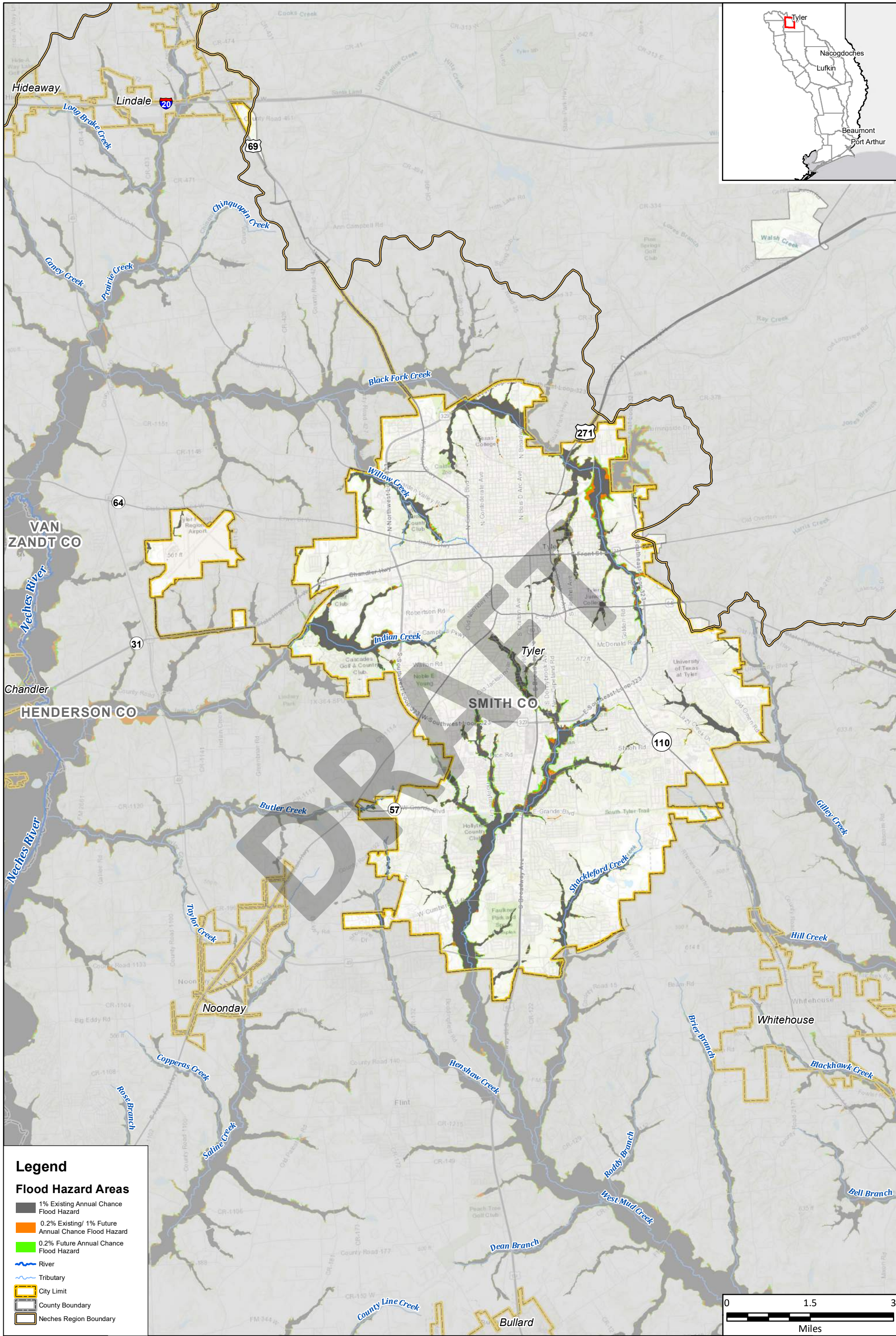

Legend

Flood Hazard Areas

- 1% Existing Annual Chance Flood Hazard
- 0.2% Existing/ 1% Future Annual Chance Flood Hazard
- 0.2% Future Annual Chance Flood Hazard
- River
- Tributary
- City Limit
- County Boundary
- Neches Region Boundary



Region 5: Neches Regional Flood Plan
City of Tyler

**Extent of Future Increase
Compared to Existing Condition**

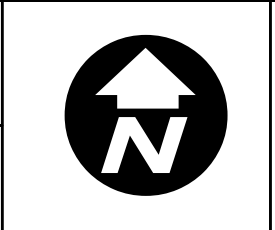

**MAP
10**
FIGURE
5 of 29

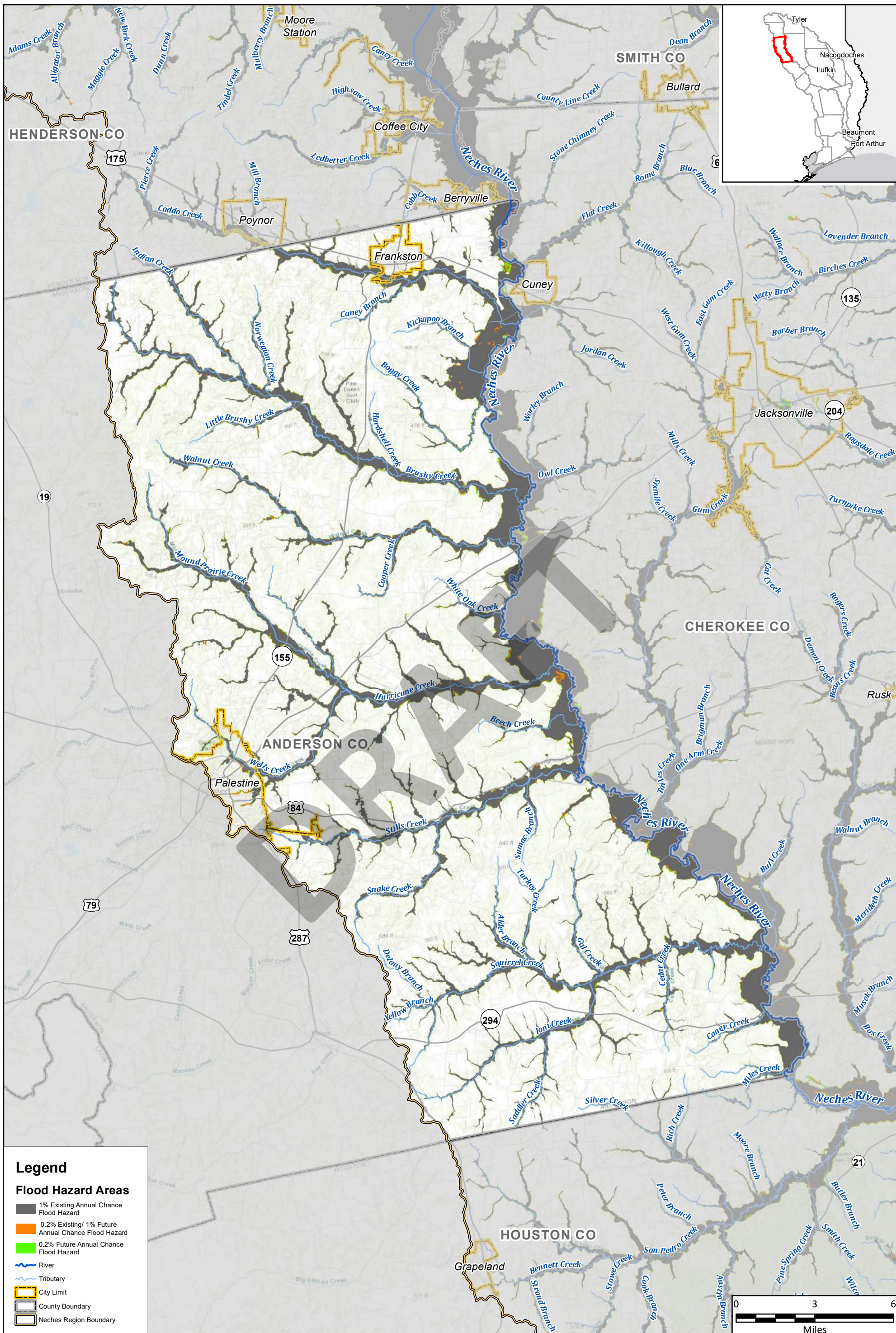

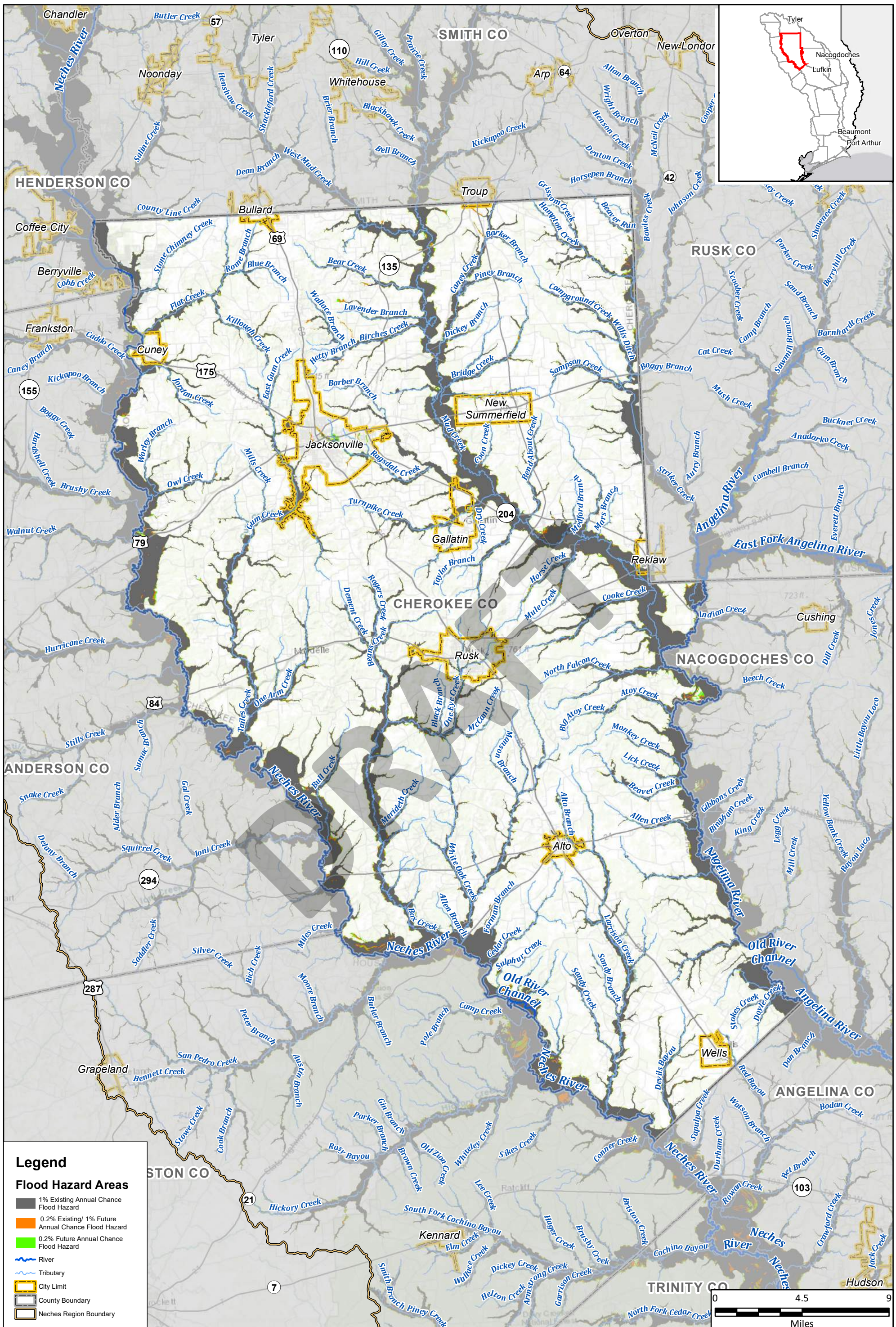

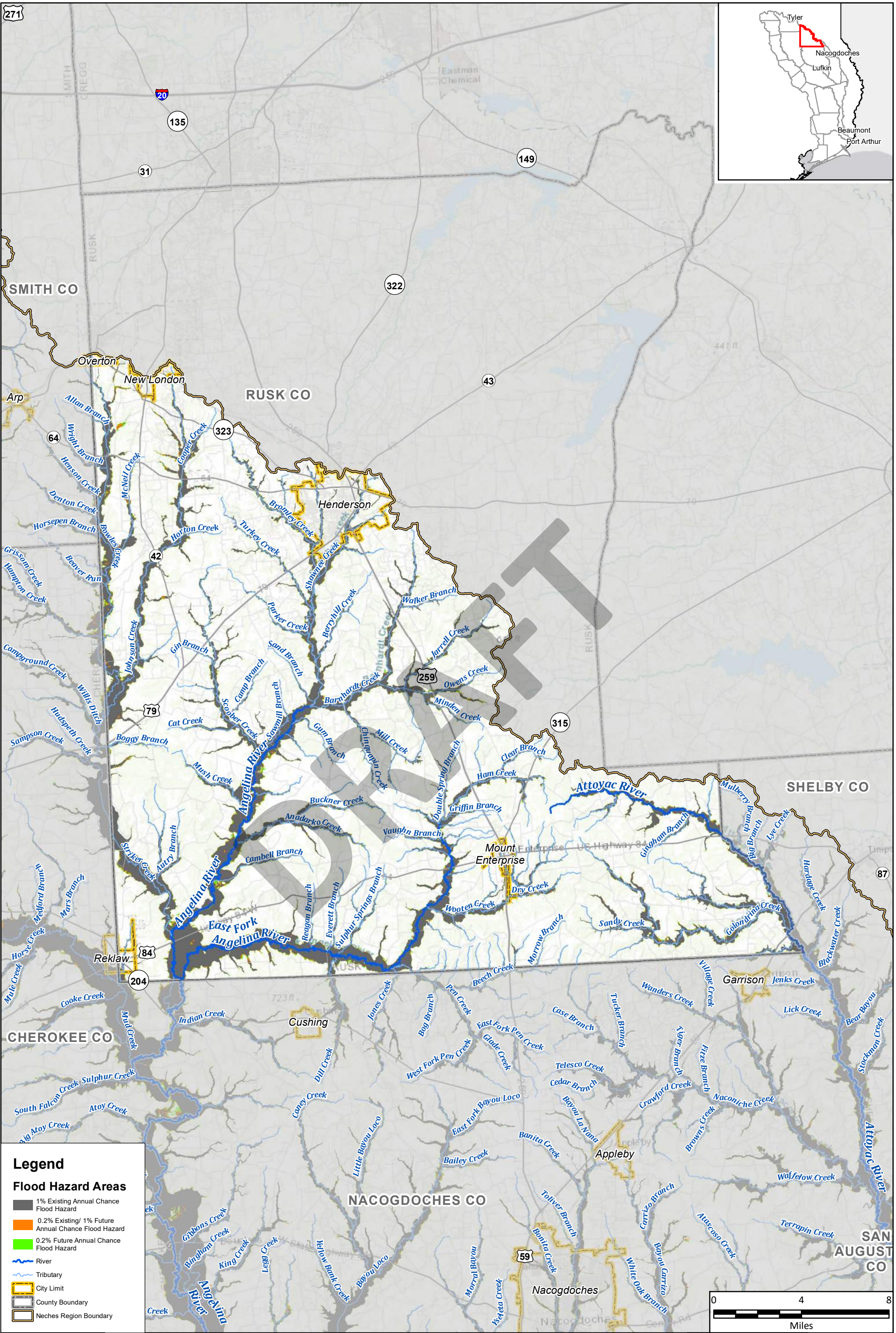

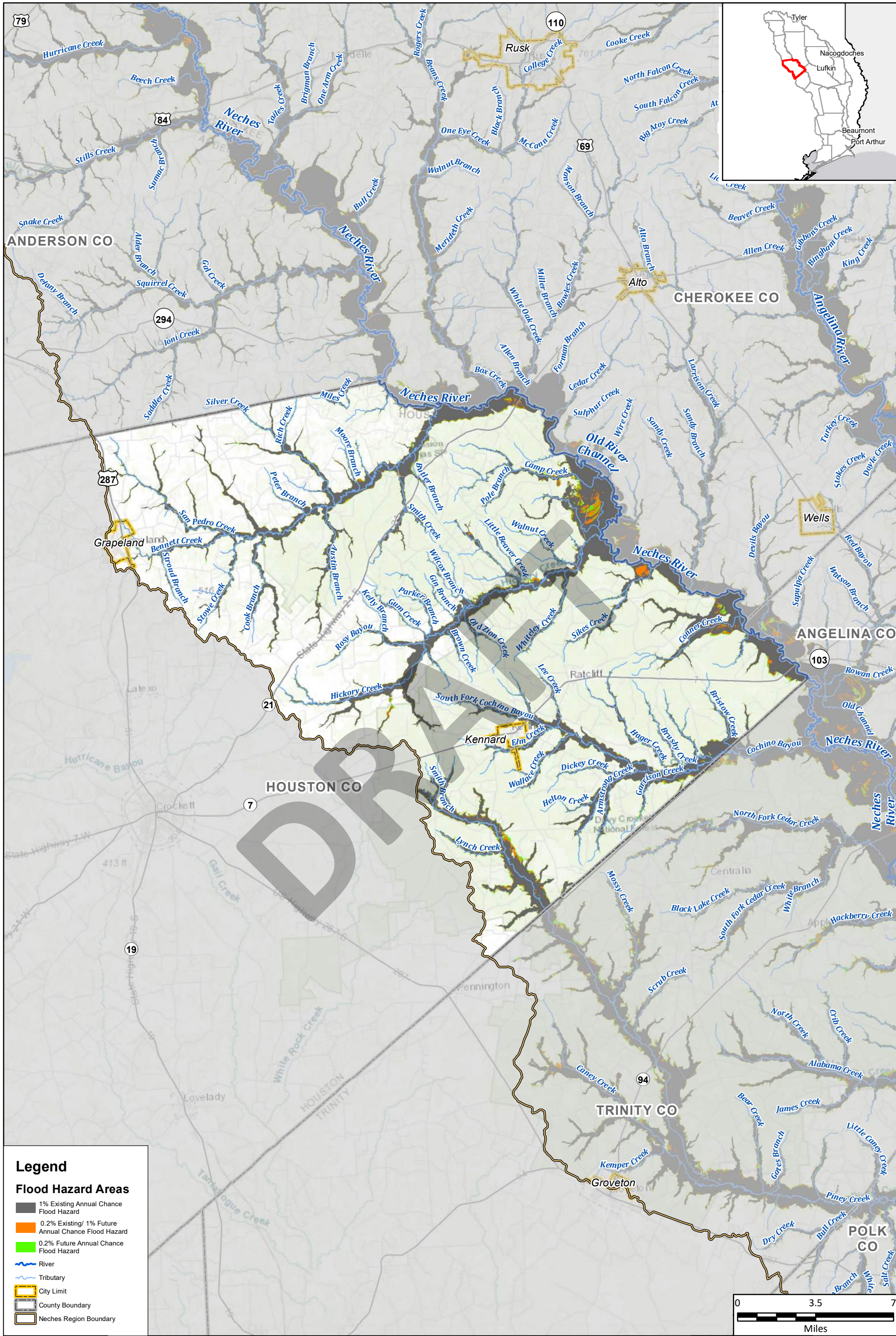

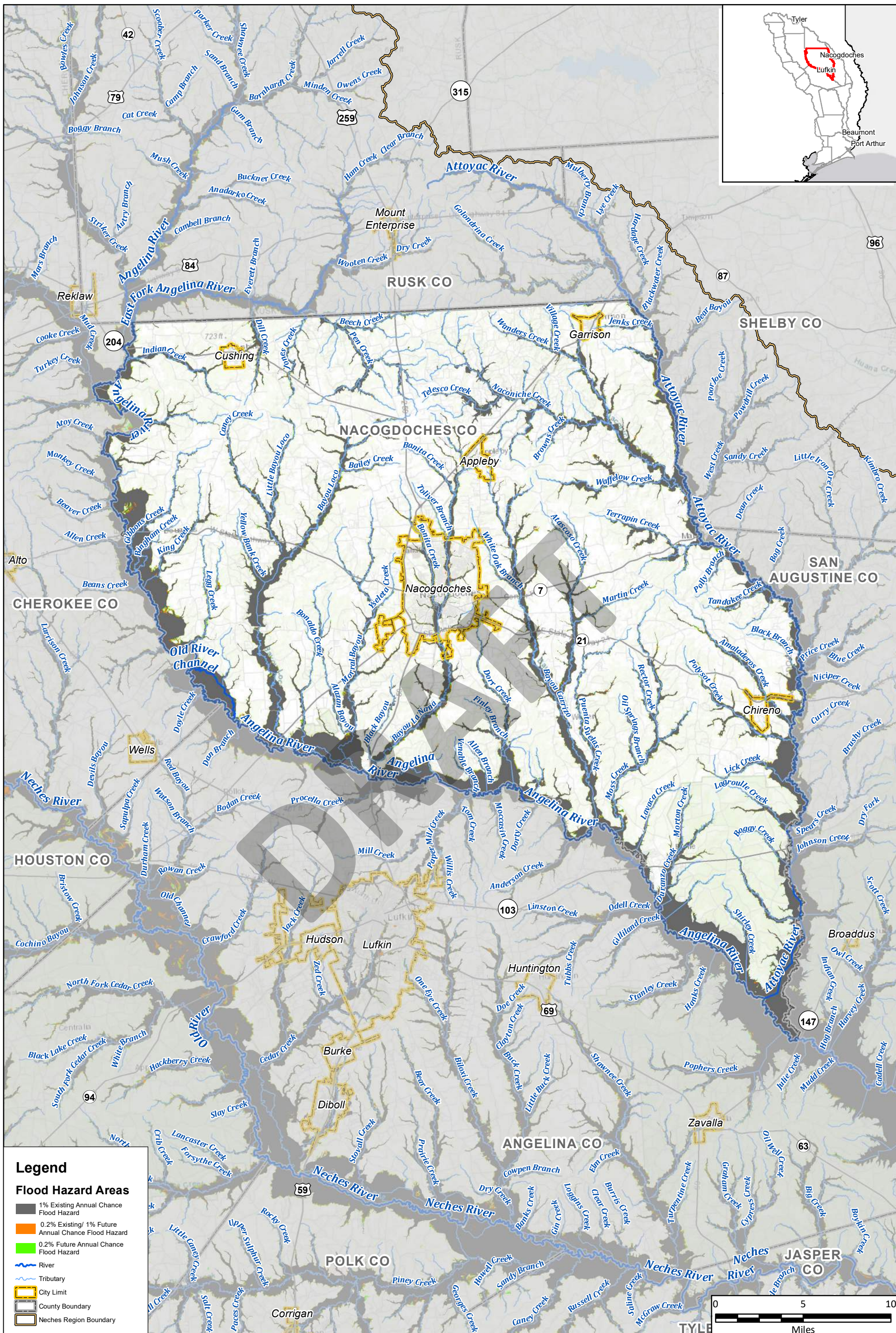

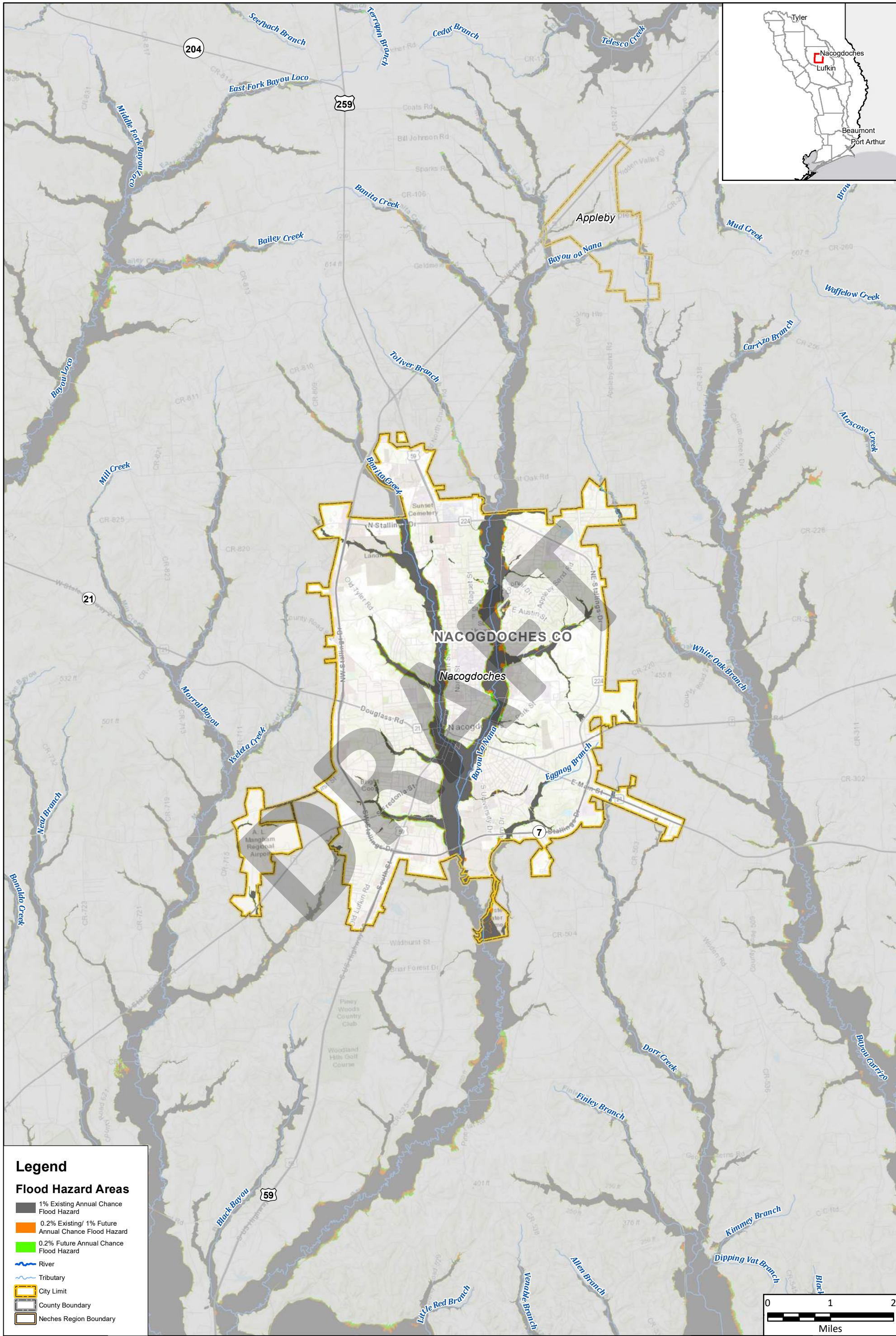

Legend

Flood Hazard Areas

- 1% Existing Annual Chance Flood Hazard
- 0.2% Existing/ 1% Future Annual Chance Flood Hazard
- 0.2% Future Annual Chance Flood Hazard
- River
- Tributary
- City Limit
- County Boundary
- Neches Region Boundary



Region 5: Neches Regional Flood Plan
City of Nacogdoches

**Extent of Future Increase
Compared to Existing Condition**



**MAP
10**
FIGURE
11 of 29

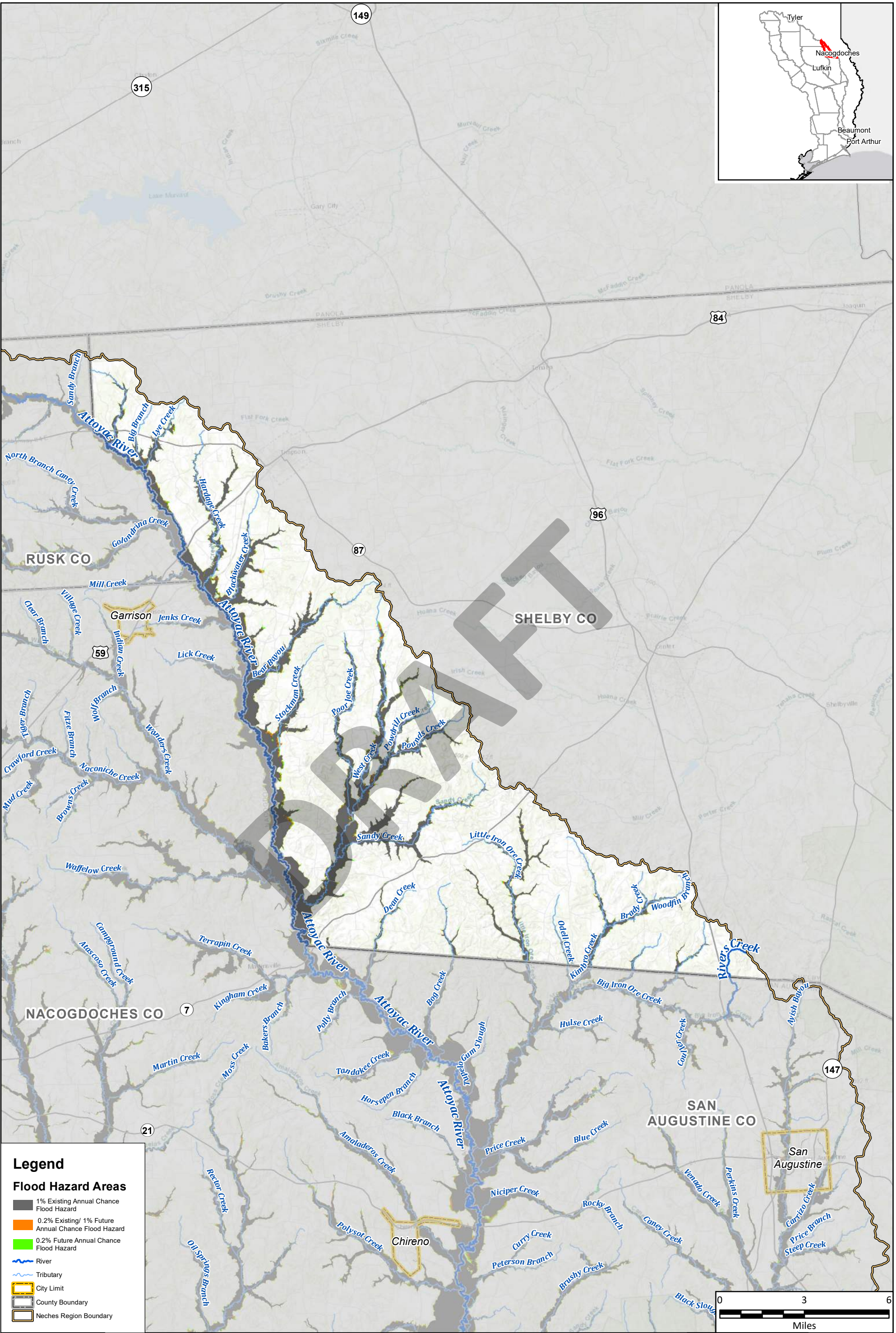

Legend

Flood Hazard Areas

- 1% Existing Annual Chance Flood Hazard
- 0.2% Existing/ 1% Future Annual Chance Flood Hazard
- 0.2% Future Annual Chance Flood Hazard
- River
- Tributary
- City Limit
- County Boundary
- Neches Region Boundary

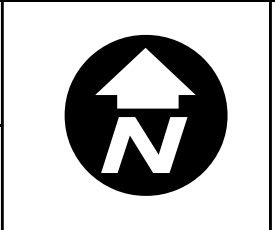

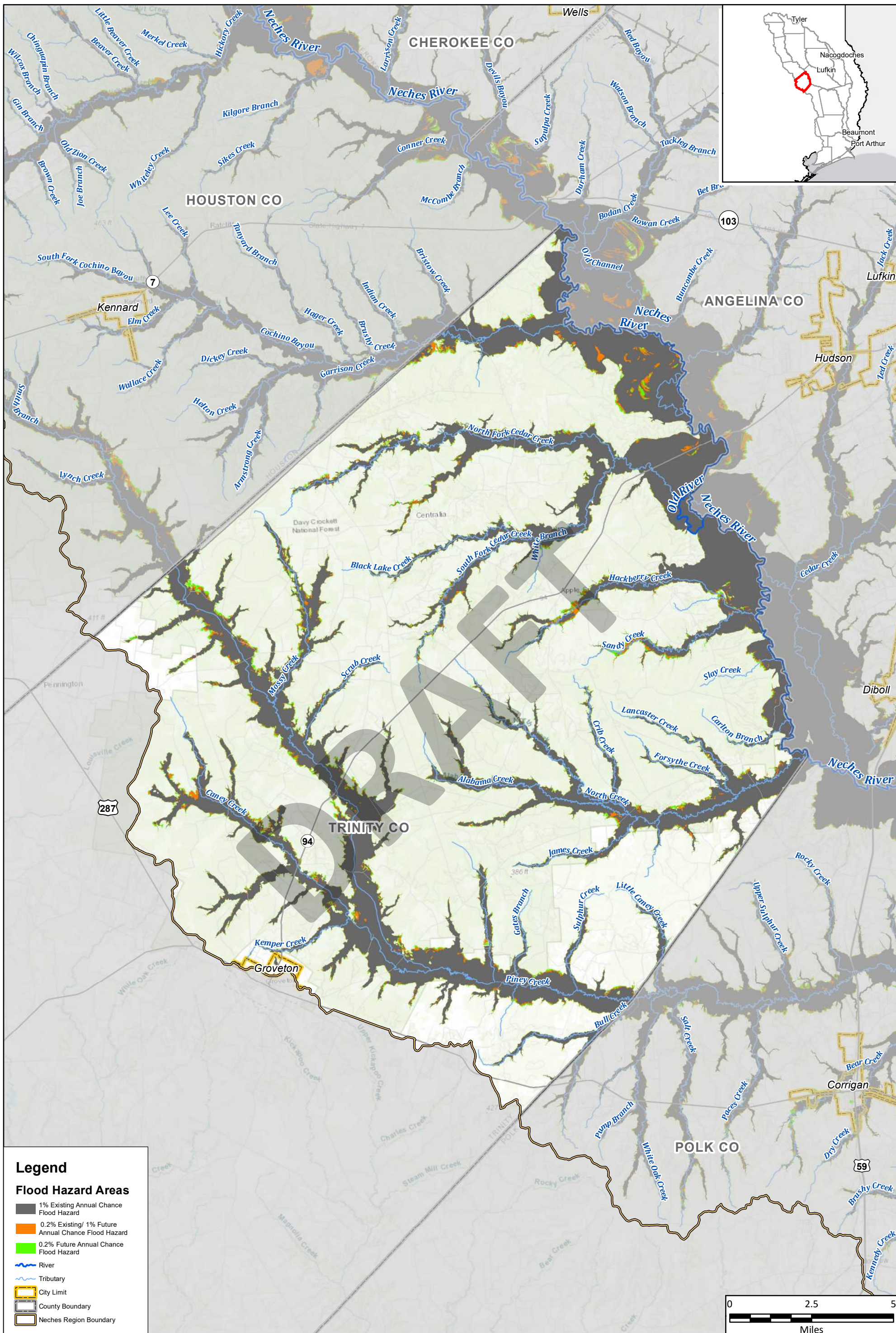

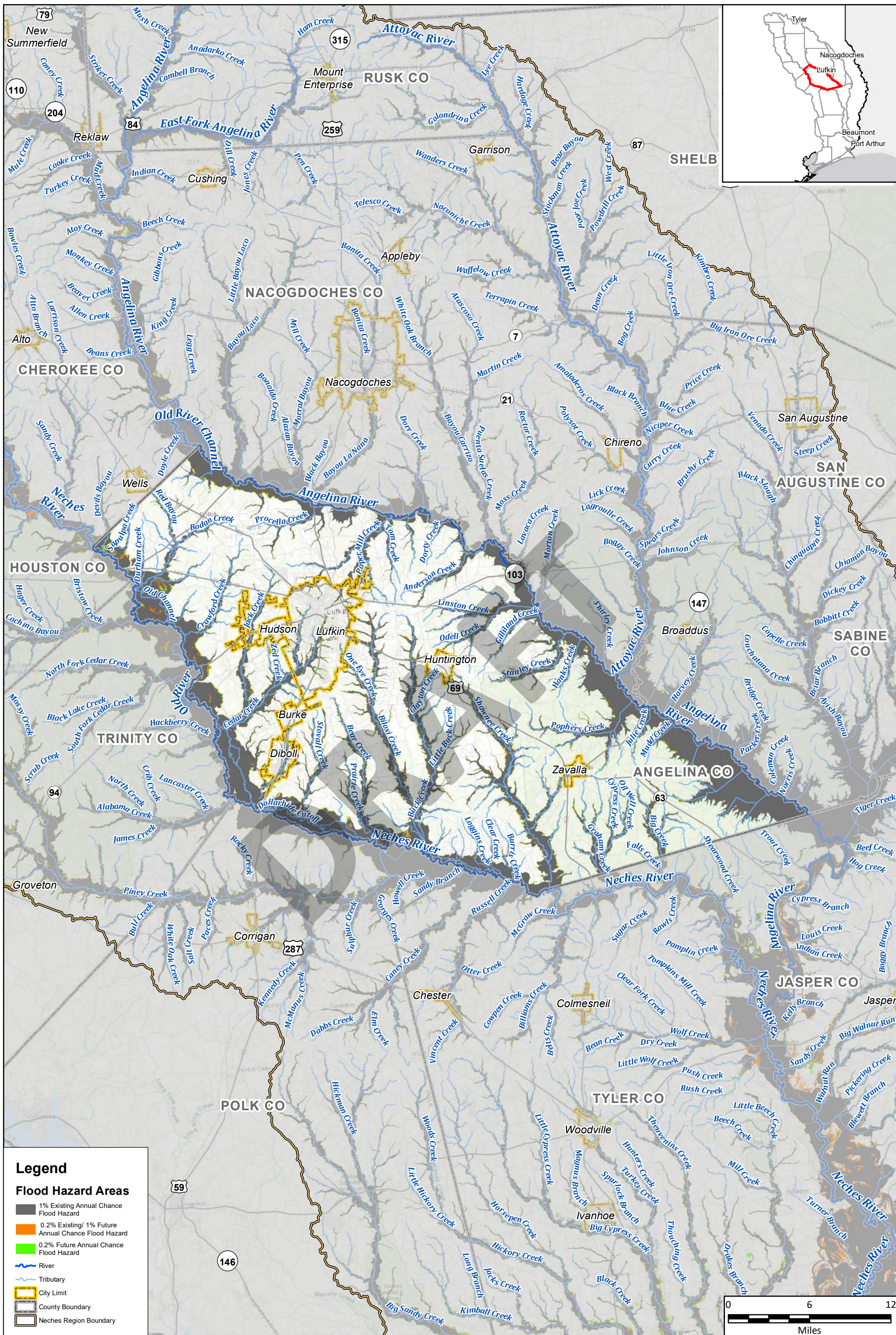

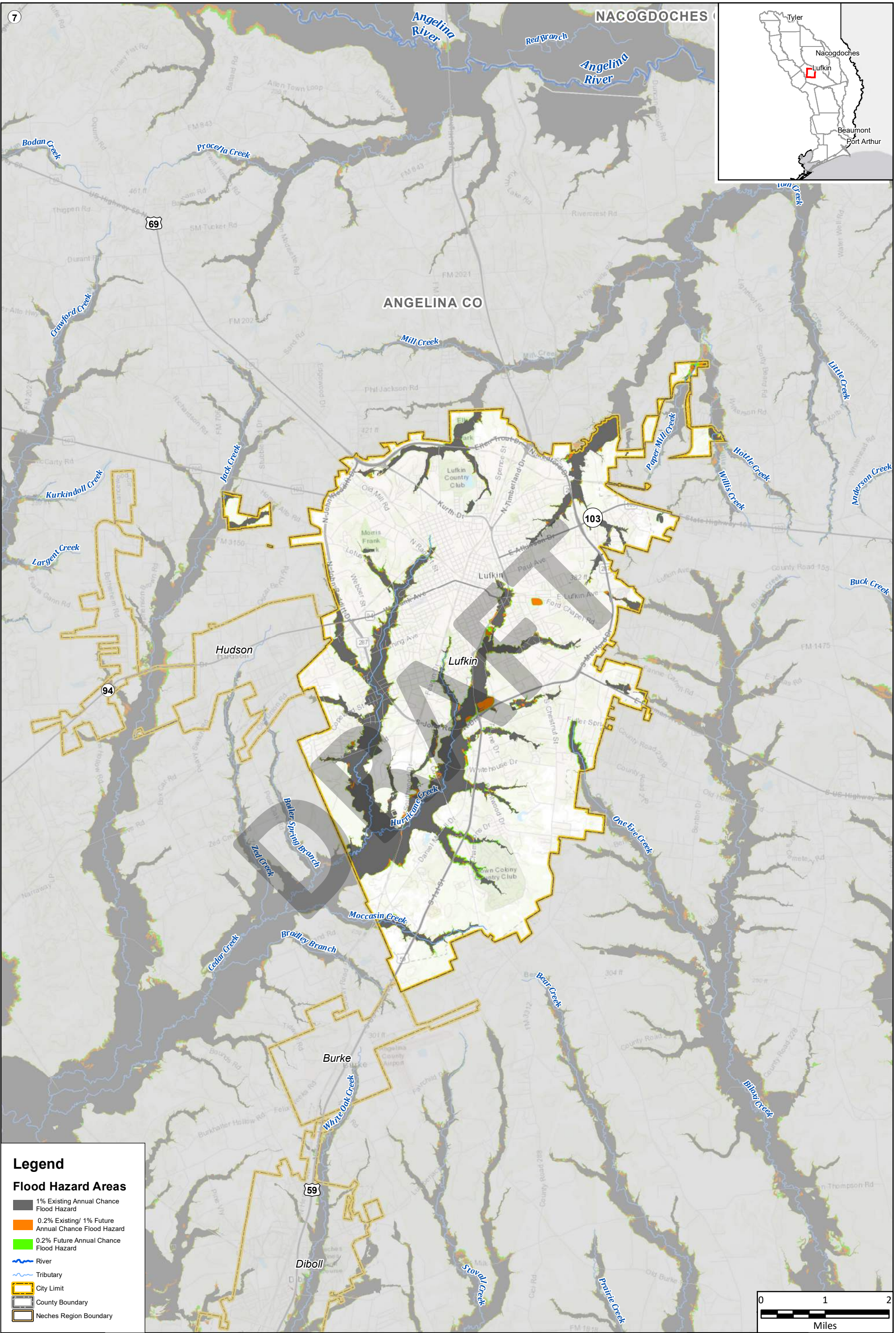

Legend

Flood Hazard Areas

- 1% Existing Annual Chance Flood Hazard
- 0.2% Existing/ 1% Future Annual Chance Flood Hazard
- 0.2% Future Annual Chance Flood Hazard
- River
- Tributary
- City Limit
- County Boundary
- Neches Region Boundary



Region 5: Neches Regional Flood Plan
City of Lufkin

**Extent of Future Increase
Compared to Existing Condition**

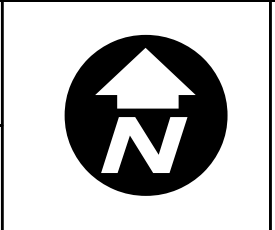

**MAP
10**
FIGURE
15 of 29

