

VOLUME 2  
Appendix 2-A (Map 6)

**FINAL**

**REGION 5 NECHES  
2023 REGIONAL FLOOD PLAN**

JANUARY 2023

DRAFT

PREPARED FOR THE  
REGION 5 NECHES FLOOD PLANNING GROUP

**DRAFT**

**APPENDIX 2-A  
SUPPLEMENTARY MAPS FOR CHAPTER 2**

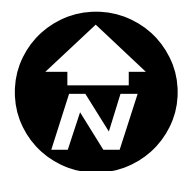
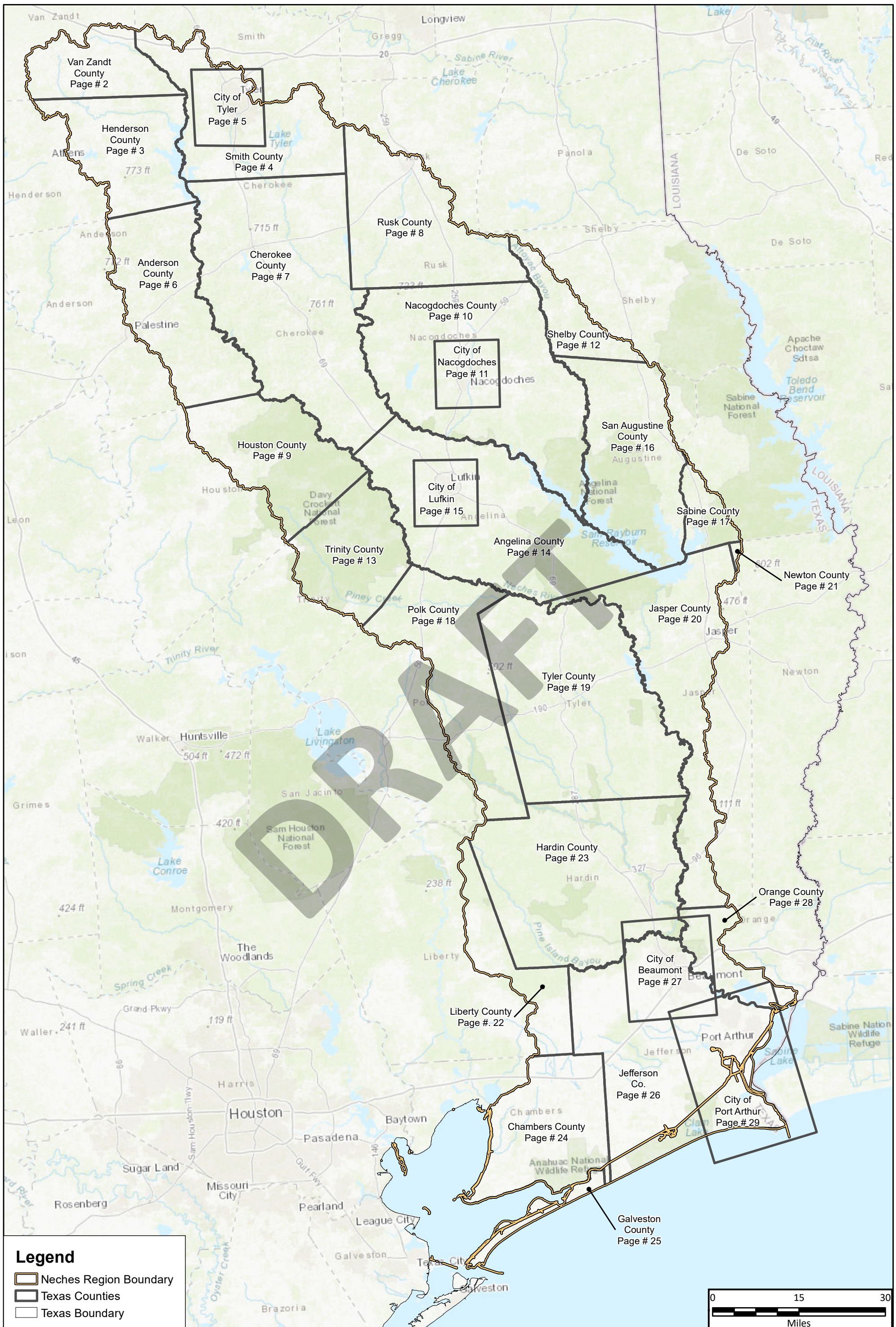

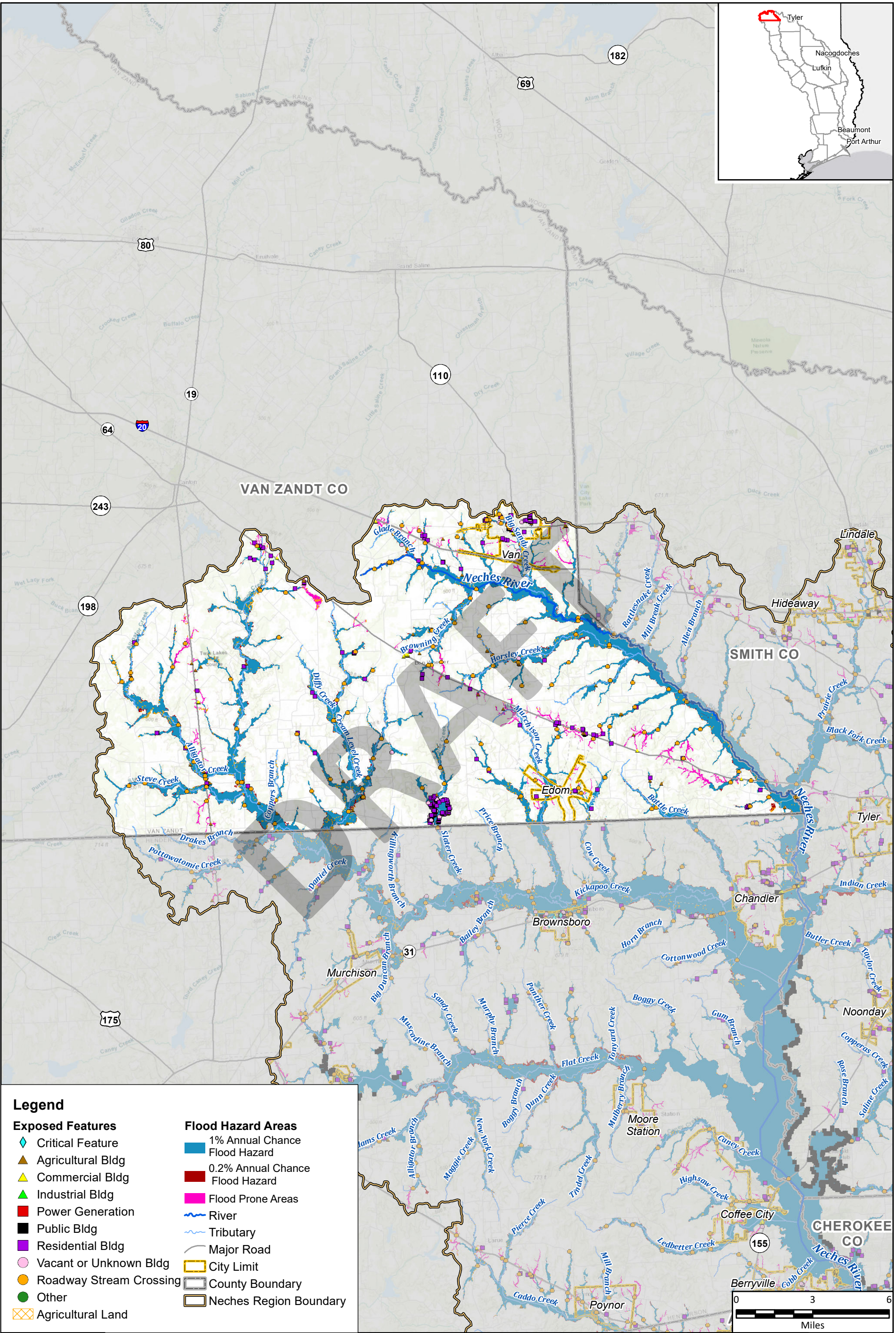

**Legend**

- |                         |                         |                           |                                 |
|-------------------------|-------------------------|---------------------------|---------------------------------|
| <b>Exposed Features</b> |                         | <b>Flood Hazard Areas</b> |                                 |
|                         | Critical Feature        |                           | 1% Annual Chance Flood Hazard   |
|                         | Agricultural Bldg       |                           | 0.2% Annual Chance Flood Hazard |
|                         | Commercial Bldg         |                           | Flood Prone Areas               |
|                         | Industrial Bldg         |                           | River                           |
|                         | Power Generation        |                           | Tributary                       |
|                         | Public Bldg             |                           | Major Road                      |
|                         | Residential Bldg        |                           | City Limit                      |
|                         | Vacant or Unknown Bldg  |                           | County Boundary                 |
|                         | Roadway Stream Crossing |                           | Neches Region Boundary          |
|                         | Other                   |                           |                                 |
|                         | Agricultural Land       |                           |                                 |

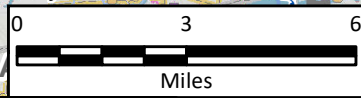

Region 5: Neches Regional Flood Plan  
Van Zandt County

**Existing Condition Flood Exposure**



**MAP 6**  
FIGURE 2 of 29

Path: I:\7.0 DELIVERABLES\105\_Final\_Plan\FinalData\StaticMaps\Map\_6\_ExpFloodExposure\_Mapbook\_Neches11x17.mxd

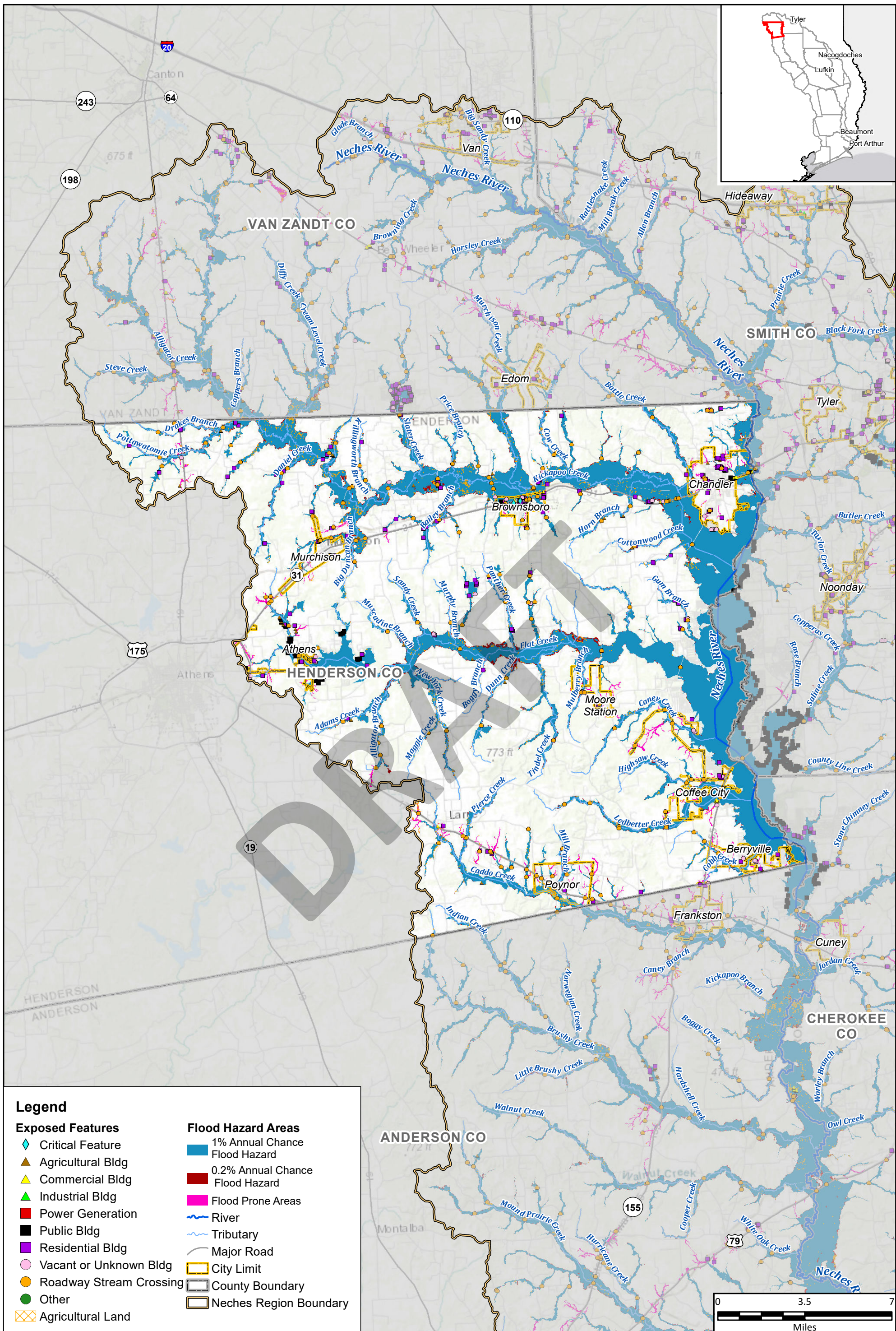

**Legend**

**Exposed Features**

- ◆ Critical Feature
- ▲ Agricultural Bldg
- ▲ Commercial Bldg
- ▲ Industrial Bldg
- Power Generation
- Public Bldg
- Residential Bldg
- Vacant or Unknown Bldg
- Roadway Stream Crossing
- Other
- Agricultural Land

**Flood Hazard Areas**

- 1% Annual Chance Flood Hazard
- 0.2% Annual Chance Flood Hazard
- Flood Prone Areas
- River
- Tributary
- Major Road
- City Limit
- County Boundary
- Neches Region Boundary



Path: T:\7.0 DELIVERABLES\105\_Final\_Plan\FinalData\StaticMaps\Map\_6\_ExpFloodExposure\_Mapbook\_Neches11x17.mxd

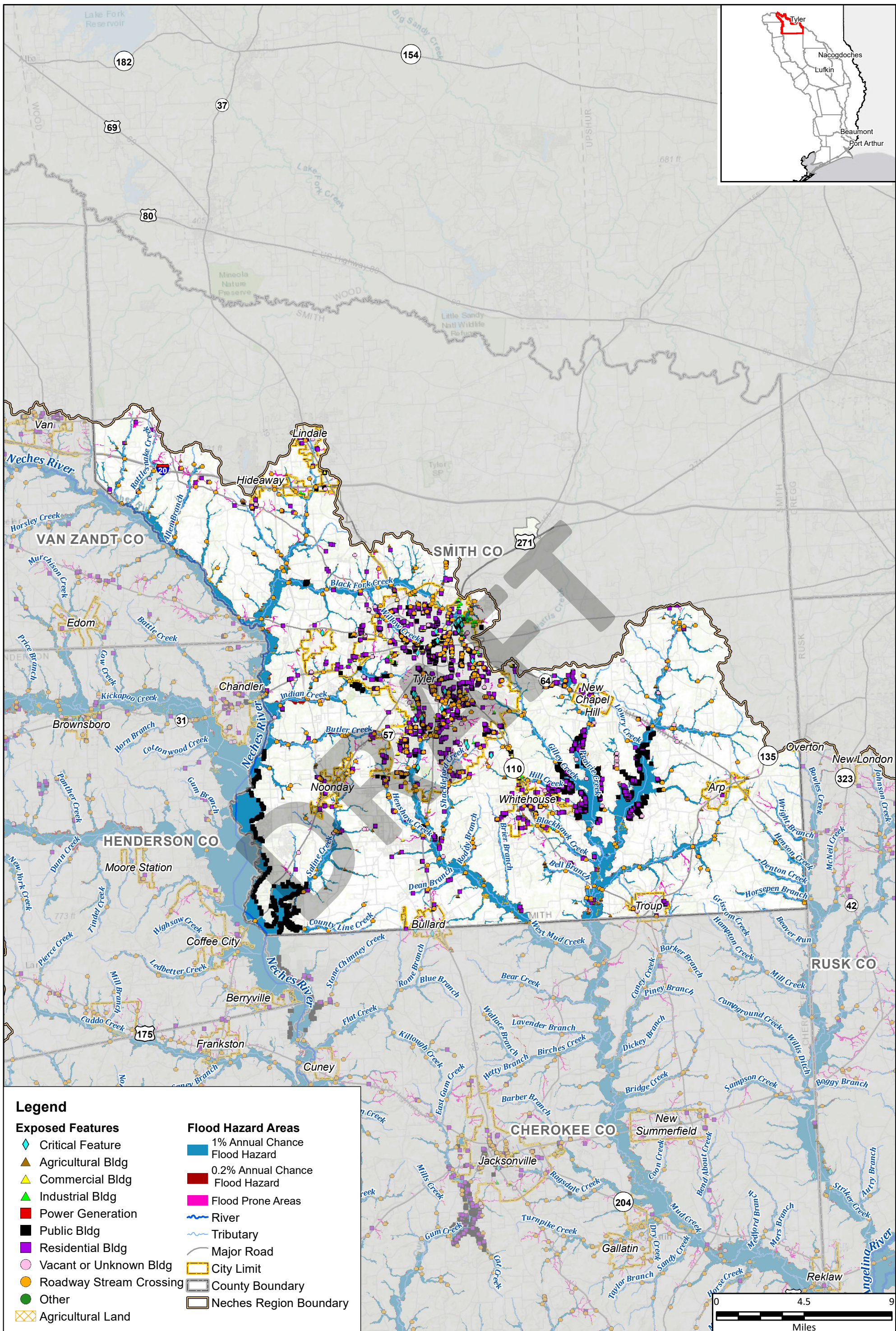

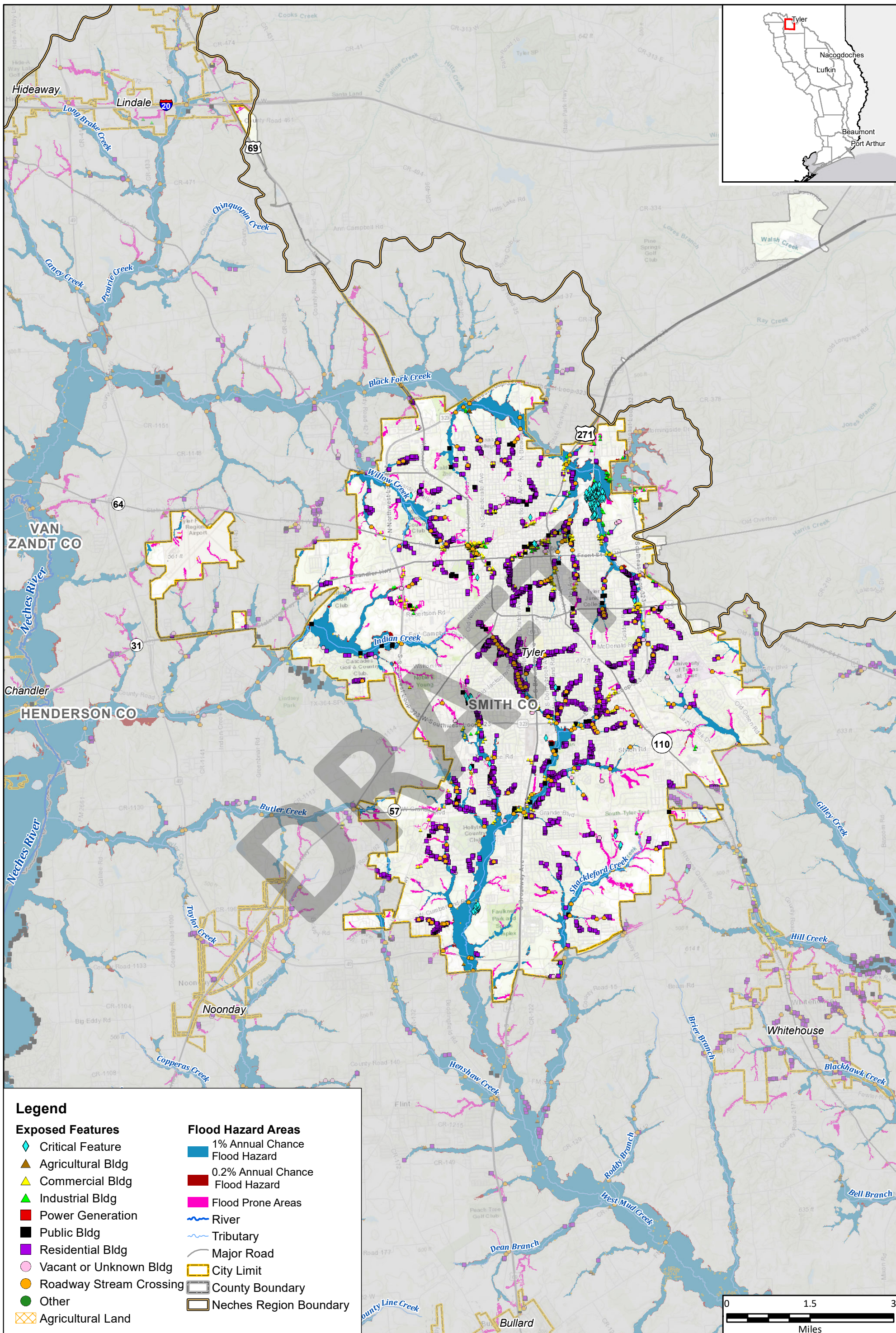

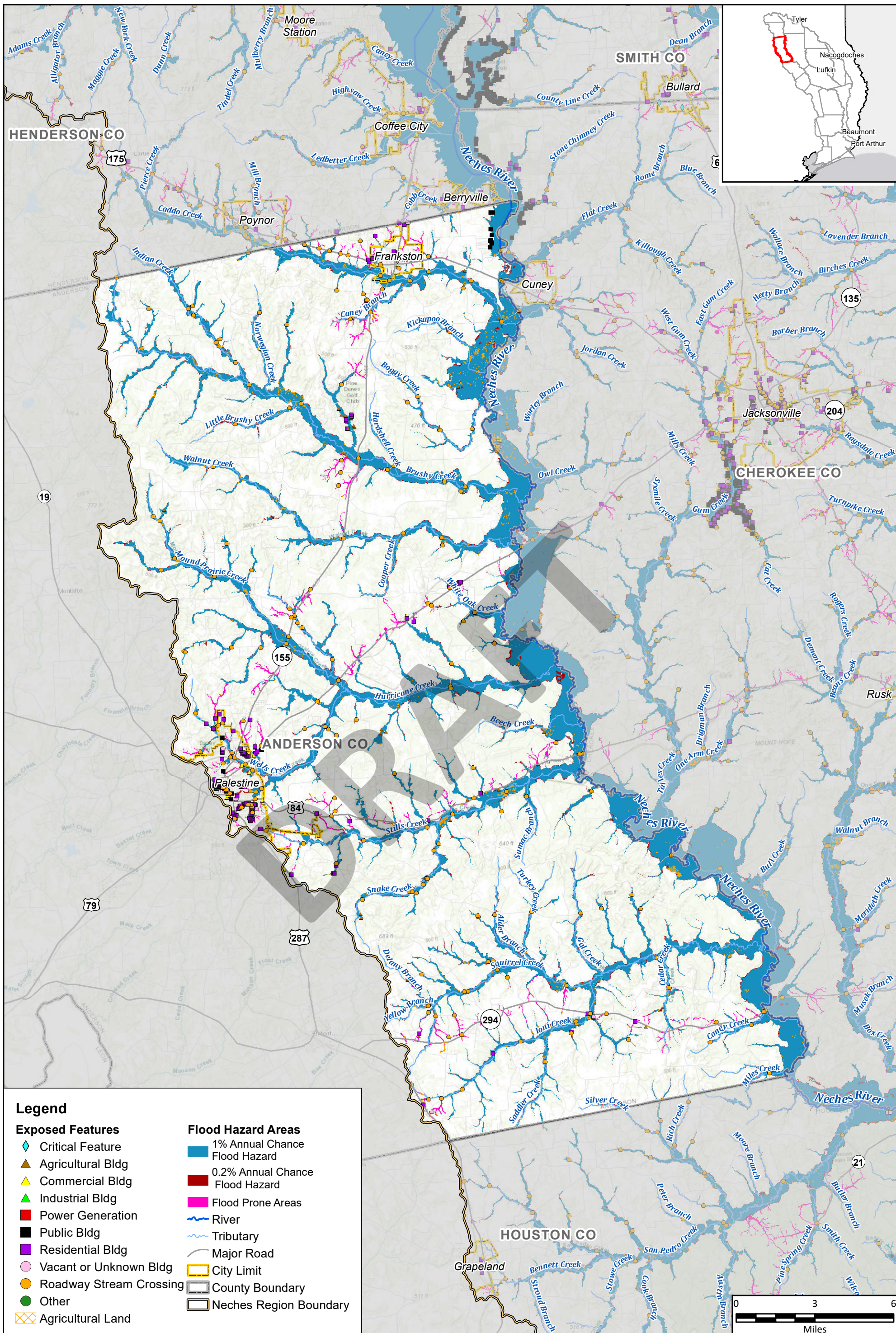

**Legend**

**Exposed Features**

- ◆ Critical Feature
- ▲ Agricultural Bldg
- ▲ Commercial Bldg
- ▲ Industrial Bldg
- Power Generation
- Public Bldg
- Residential Bldg
- Vacant or Unknown Bldg
- Roadway Stream Crossing
- Other
- ⊠ Agricultural Land

**Flood Hazard Areas**

- 1% Annual Chance Flood Hazard
- 0.2% Annual Chance Flood Hazard
- Flood Prone Areas
- River
- Tributary
- Major Road
- City Limit
- County Boundary
- Neches Region Boundary

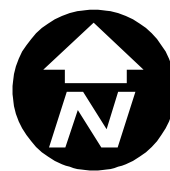

Path: I:\7.0 DELIVERABLES\105\_Final\_Plan\FinalData\StaticMaps\Map\_6\_ExpFloodExposure\_Mapbook\_Neches11x17.mxd



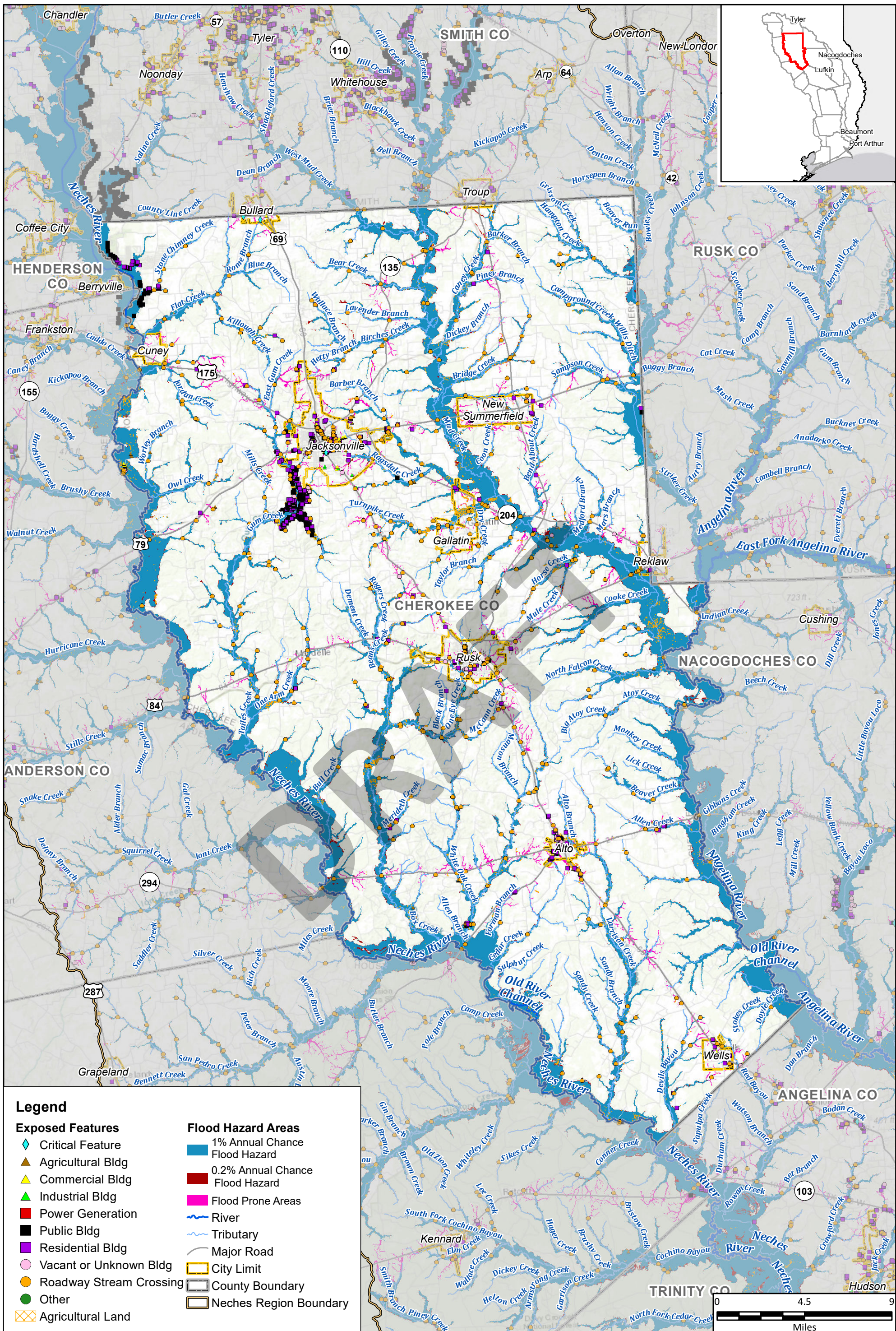

Path: I:\7.0 DELIVERABLES\105\_Final\_Plans\FinalData\StaticMaps\Map\_6\_ExpFloodExposure\_Mapbook\_Neches11x17.mxd

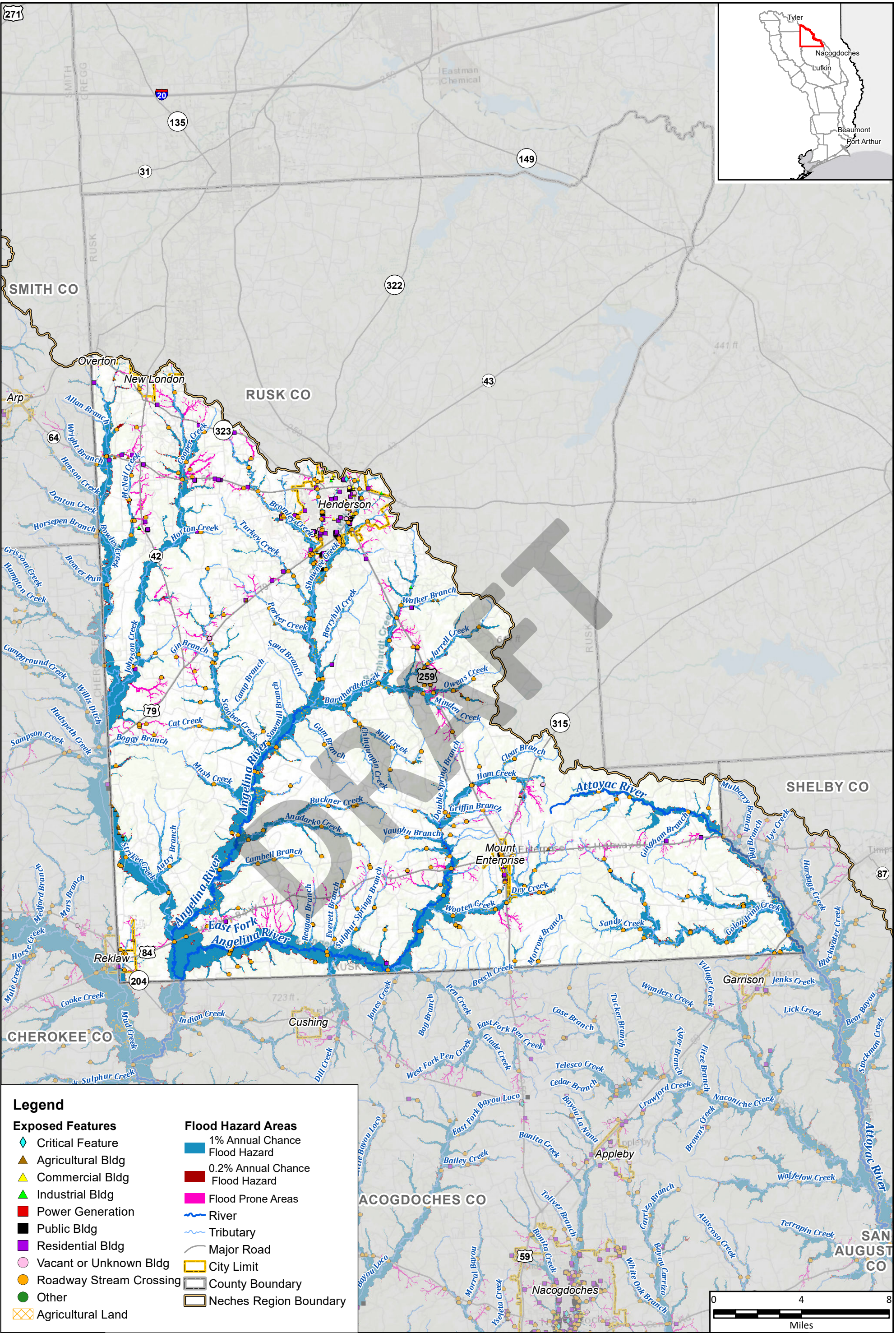

**Legend**

- |                           |                                 |
|---------------------------|---------------------------------|
| <b>Exposed Features</b>   | <b>Flood Hazard Areas</b>       |
| ◆ Critical Feature        | 1% Annual Chance Flood Hazard   |
| ▲ Agricultural Bldg       | 0.2% Annual Chance Flood Hazard |
| ▲ Commercial Bldg         | Flood Prone Areas               |
| ▲ Industrial Bldg         | — River                         |
| ■ Power Generation        | — Tributary                     |
| ■ Public Bldg             | — Major Road                    |
| ■ Residential Bldg        | □ City Limit                    |
| ○ Vacant or Unknown Bldg  | □ County Boundary               |
| ● Roadway Stream Crossing | □ Neches Region Boundary        |
| ● Other                   |                                 |
| ⊠ Agricultural Land       |                                 |



Region 5: Neches Regional Flood Plan  
Rusk County

## Existing Condition Flood Exposure

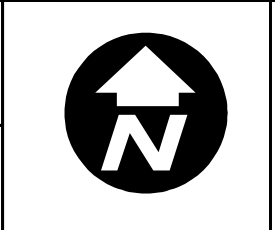

**MAP**  
**6**  
FIGURE  
8 of 29

Path: T:\7.0 DELIVERABLES\105\_Final\_Plan\FinalData\StaticMaps\Map\_6\_ExpFloodExposure\_Mapbook\_Neches11x17.mxd