

VOLUME 2  
Appendix 2-A (Map 6, 7A)

# REGION 5 NECHES 2023 REGIONAL FLOOD PLAN

JULY 2023

DRAFT

PREPARED FOR THE  
REGION 5 NECHES FLOOD PLANNING GROUP

**DRAFT**

**APPENDIX 2-A  
SUPPLEMENTARY MAPS FOR CHAPTER 2**

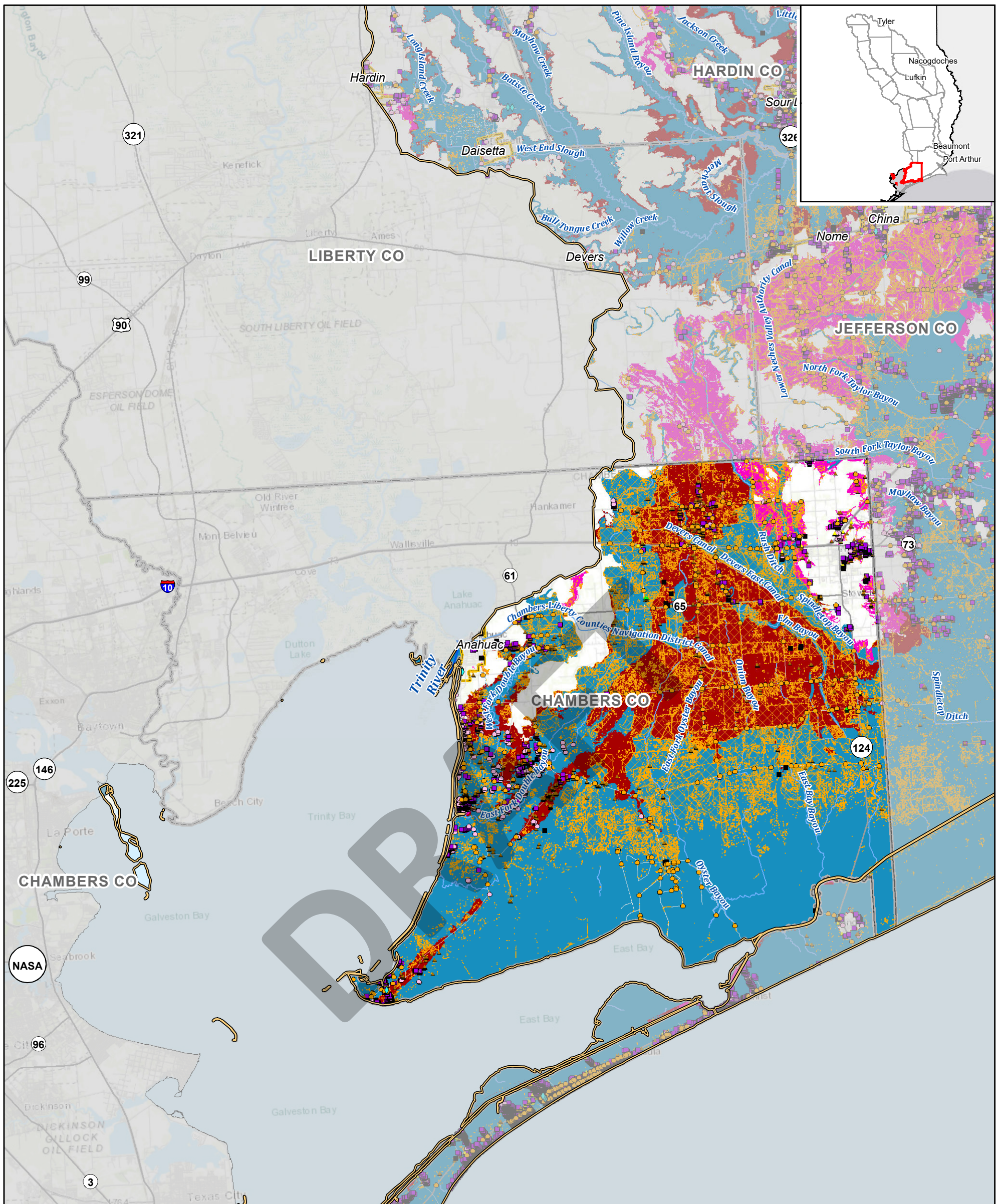

**Legend**

**Exposed Features**

- ◆ Critical Feature
- ▲ Agricultural Bldg
- ▲ Commercial Bldg
- ▲ Industrial Bldg
- Power Generation
- Public Bldg
- Residential Bldg
- Vacant or Unknown Bldg
- Roadway Stream Crossing
- Other
- Agricultural Land

**Flood Hazard Areas**

- 1% Annual Chance Flood Hazard
- 0.2% Annual Chance Flood Hazard
- Flood Prone Areas
- River
- Tributary
- Major Road
- City Limit
- County Boundary
- Neches Region Boundary

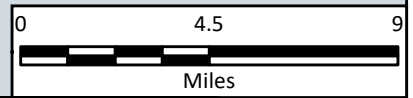

Region 5: Neches Regional Flood Plan  
Chambers County

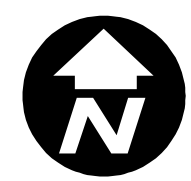

**MAP 6**  
FIGURE 24 of 29

**Existing Condition Flood Exposure**

Path: T:\7.0 DELIVERABLES\105\_Final\_Plan\FinalData\StaticMaps\Map\_6\_ExpFloodExposure\_Mapbook\_Neches11x17.mxd

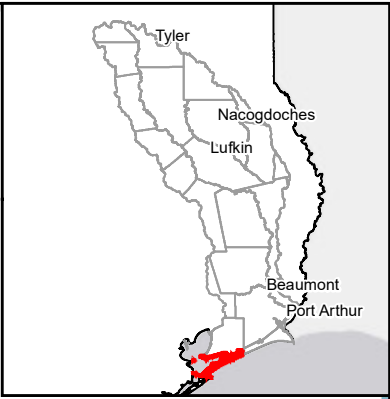
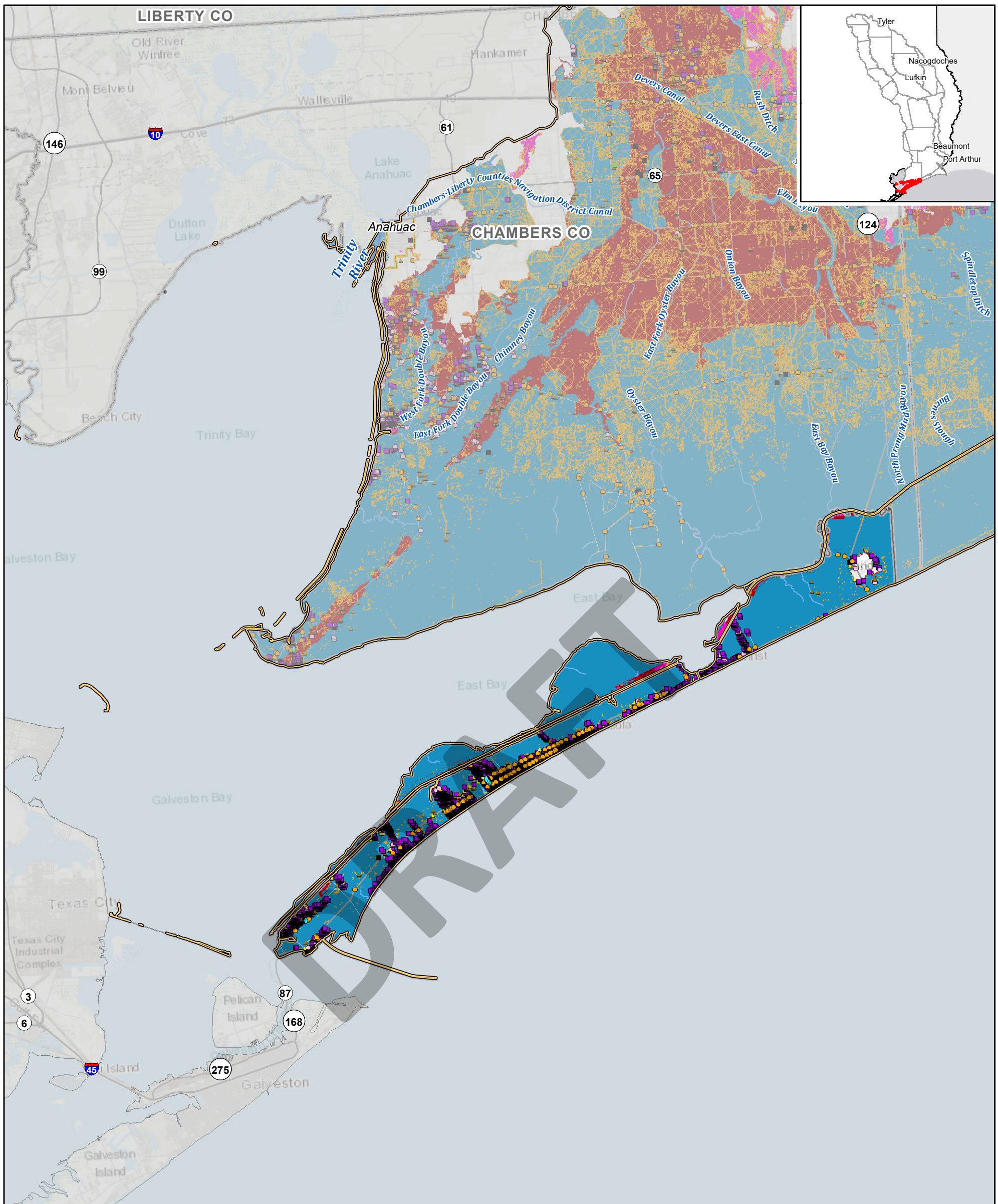

**Legend**

**Exposed Features**

- ◆ Critical Feature
- ▲ Agricultural Bldg
- ▲ Commercial Bldg
- ▲ Industrial Bldg
- Power Generation
- Public Bldg
- Residential Bldg
- Vacant or Unknown Bldg
- Roadway Stream Crossing
- Other
- Agricultural Land

**Flood Hazard Areas**

- 1% Annual Chance Flood Hazard
- 0.2% Annual Chance Flood Hazard
- Flood Prone Areas
- ~~~~~ River
- ~~~~~ Tributary
- Major Road
- City Limit
- County Boundary
- Neches Region Boundary

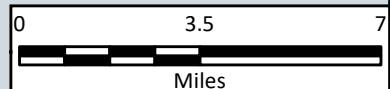

Region 5: Neches Regional Flood Plan  
Galveston County



**MAP 6**  
FIGURE 25 of 29

**Existing Condition Flood Exposure**

Path: T:\7.0 DELIVERABLES\105\_Final\_Plan\FinalData\StaticMaps\Map\_6\_ExpFloodExposure\_Mapbook\_Neches11x17.mxd

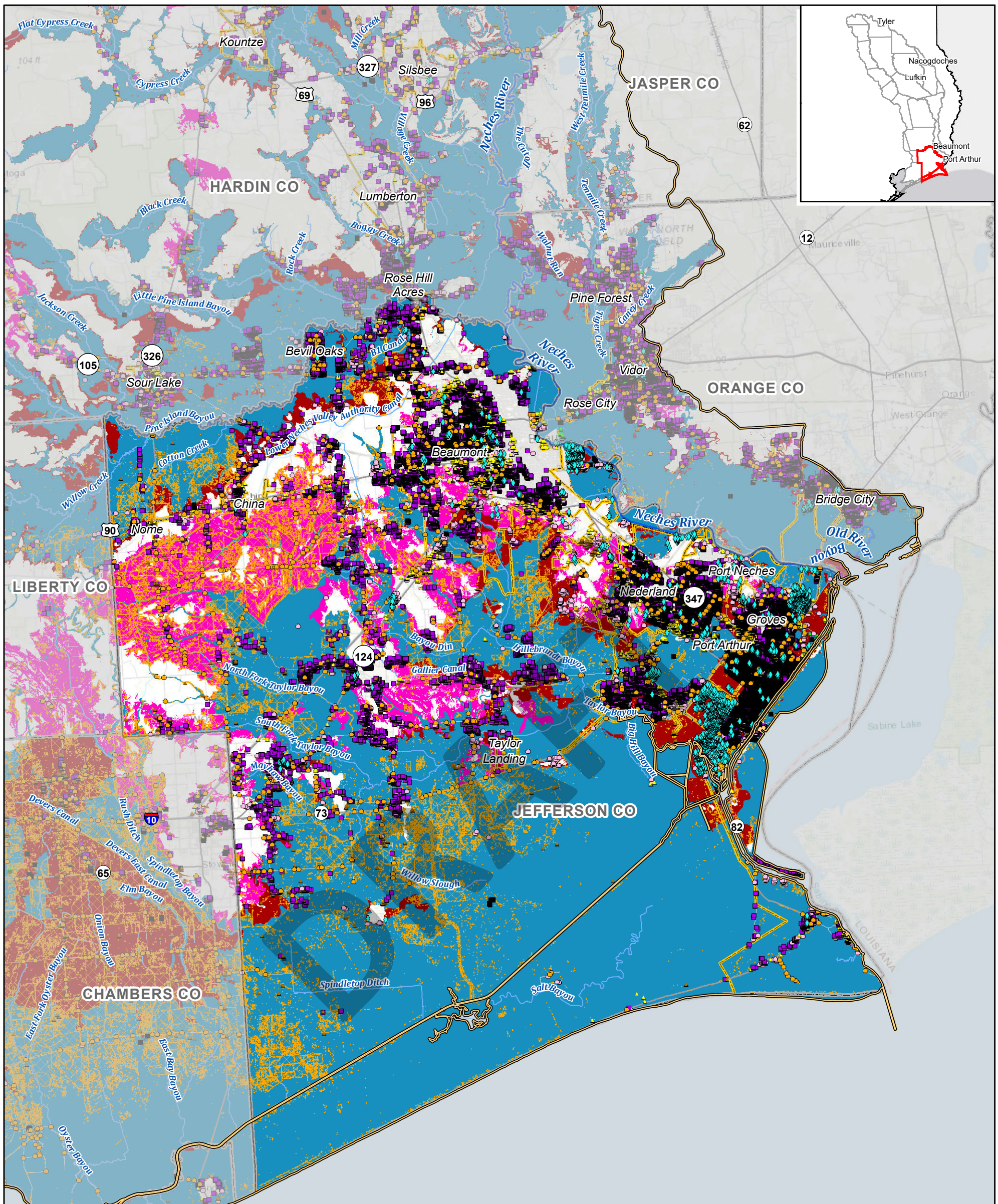

**Legend**

**Exposed Features**

- Critical Feature
- Agricultural Bldg
- Commercial Bldg
- Industrial Bldg
- Power Generation
- Public Bldg
- Residential Bldg
- Vacant or Unknown Bldg
- Roadway Stream Crossing
- Other
- Agricultural Land

**Flood Hazard Areas**

- 1% Annual Chance Flood Hazard
- 0.2% Annual Chance Flood Hazard
- Flood Hazard
- Flood Prone Areas
- River
- Tributary
- Major Road
- City Limit
- County Boundary
- Neches Region Boundary

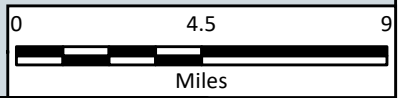

Region 5: Neches Regional Flood Plan  
Jefferson County



**MAP 6**  
FIGURE 26 of 29

**Existing Condition Flood Exposure**

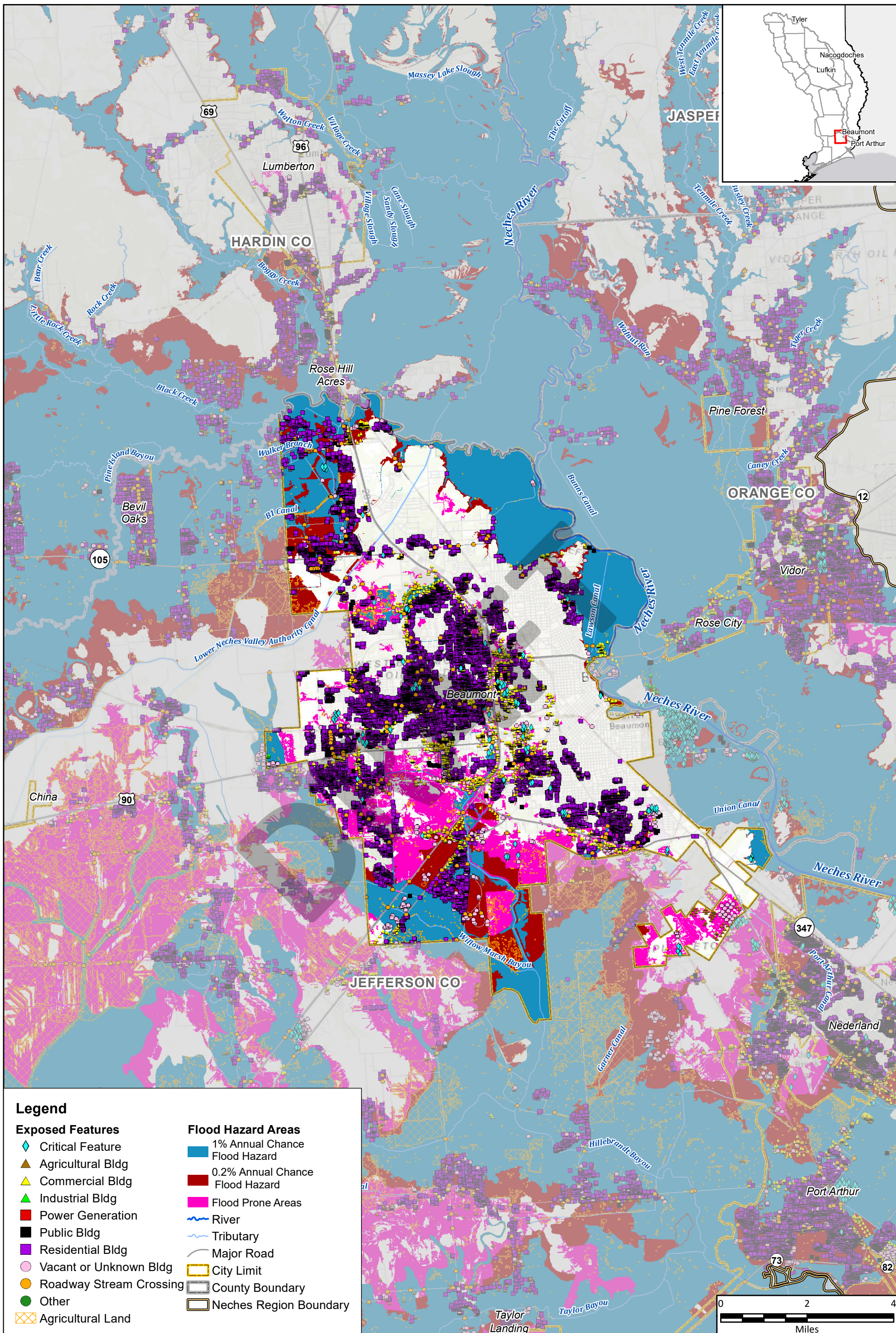

**Legend**

**Exposed Features**

- Critical Feature
- Agricultural Bldg
- Commercial Bldg
- Industrial Bldg
- Power Generation
- Public Bldg
- Residential Bldg
- Vacant or Unknown Bldg
- Roadway Stream Crossing
- Other
- Agricultural Land

**Flood Hazard Areas**

- 1% Annual Chance Flood Hazard
- 0.2% Annual Chance Flood Hazard
- Flood Prone Areas
- River
- Tributary
- Major Road
- City Limit
- County Boundary
- Neches Region Boundary



Path: T:\7.0 DELIVERABLES\105\_Final\_Plan\FinalData\StaticMaps\Map\_6\_ExpFloodExposure\_Mapbook\_Neches11X17.mxd

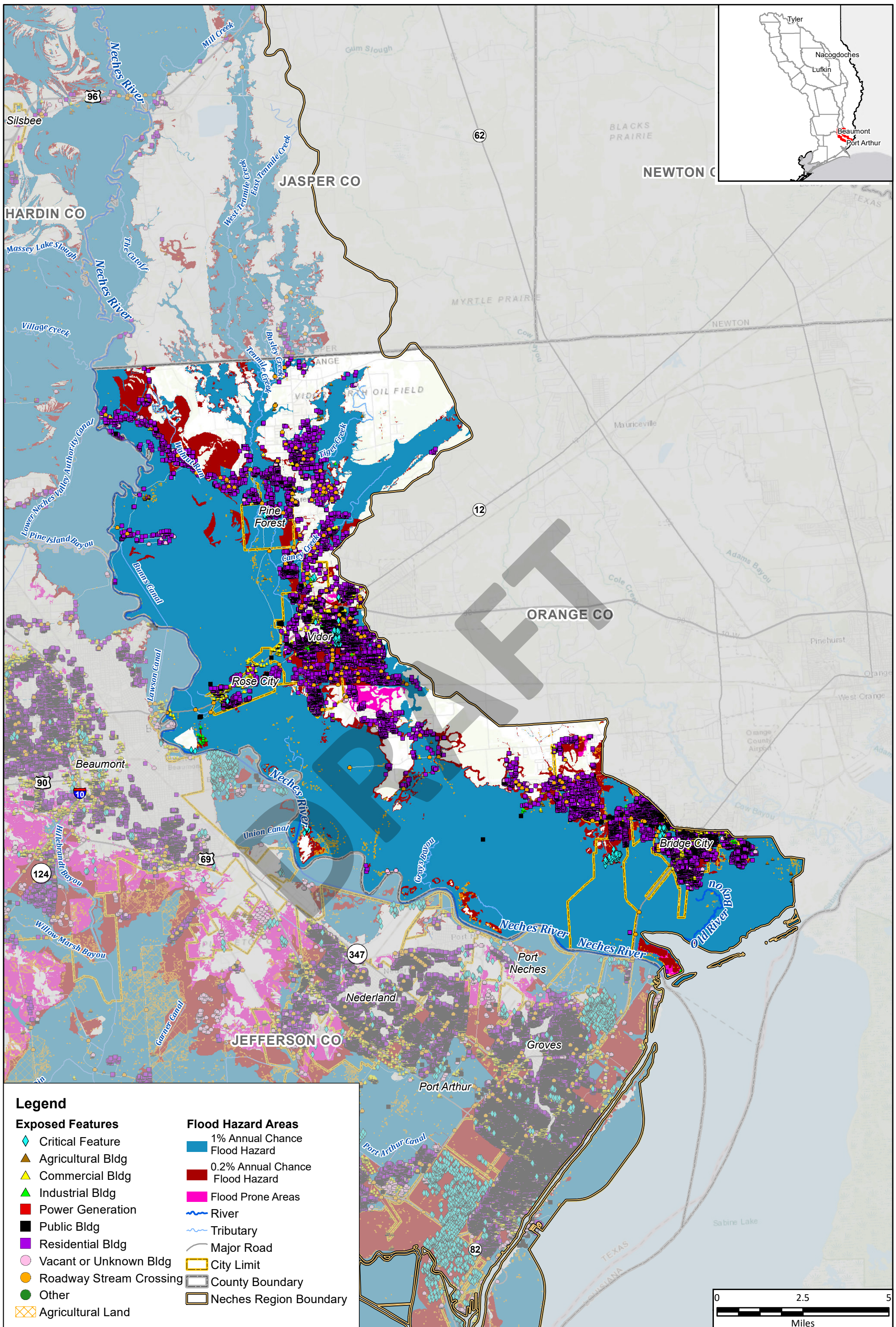

**Legend**

**Exposed Features**

- Critical Feature
- Agricultural Bldg
- Commercial Bldg
- Industrial Bldg
- Power Generation
- Public Bldg
- Residential Bldg
- Vacant or Unknown Bldg
- Roadway Stream Crossing
- Other
- Agricultural Land

**Flood Hazard Areas**

- 1% Annual Chance Flood Hazard
- 0.2% Annual Chance Flood Hazard
- Flood Prone Areas
- River
- Tributary
- Major Road
- City Limit
- County Boundary
- Neches Region Boundary



Path: I:\7.0 DELIVERABLES\105\_Final\_Plan\FinalData\StaticMaps\Map\_6\_ExpFloodExposure\_Mapbook\_Neches11x17.mxd

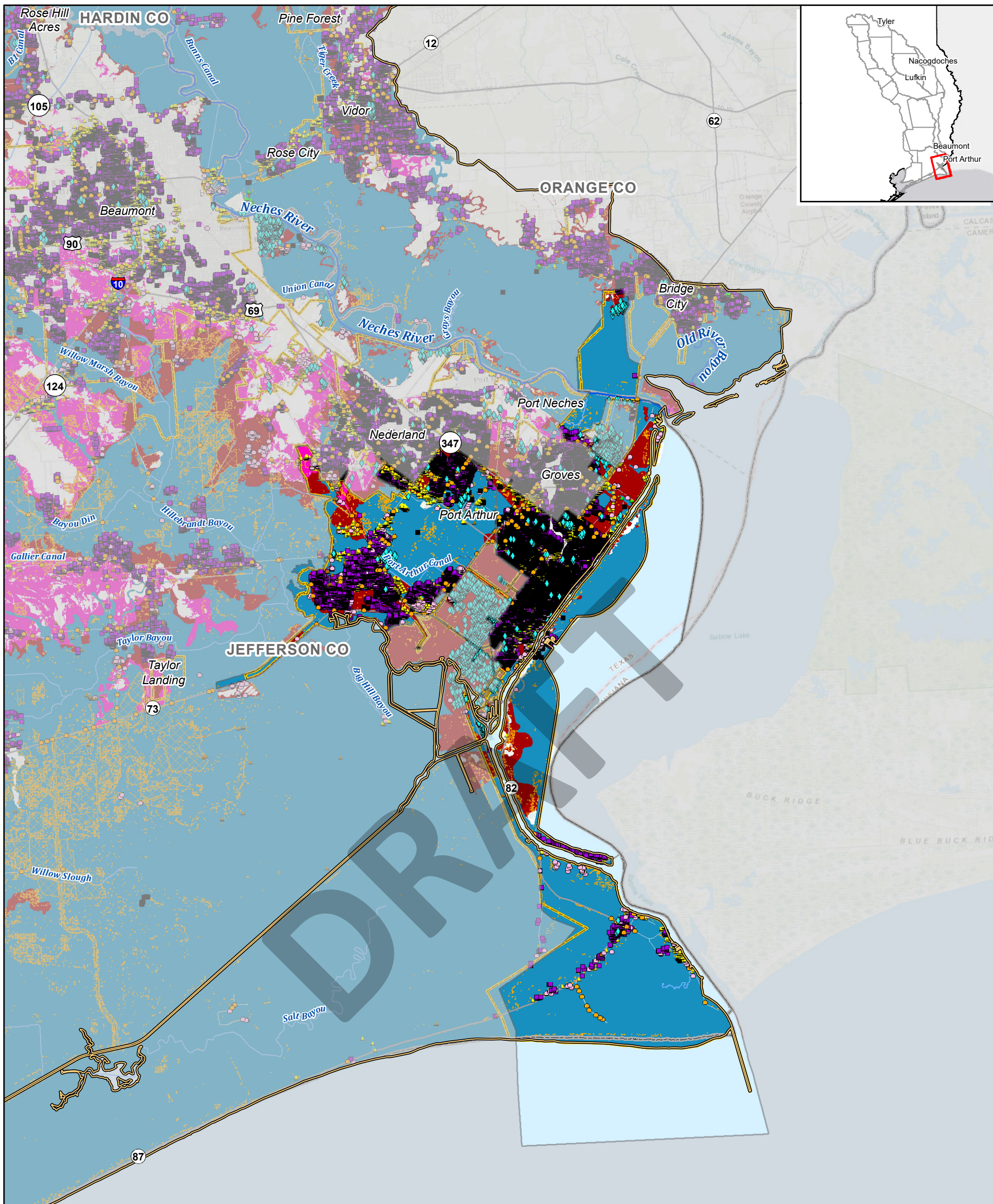

**Legend**

**Exposed Features**

- ◆ Critical Feature
- ▲ Agricultural Bldg
- ▲ Commercial Bldg
- ▲ Industrial Bldg
- Power Generation
- Public Bldg
- Residential Bldg
- Vacant or Unknown Bldg
- Roadway Stream Crossing
- Other
- Agricultural Land

**Flood Hazard Areas**

- 1% Annual Chance Flood Hazard
- 0.2% Annual Chance Flood Hazard
- Flood Prone Areas
- ~~~~~ River
- ~~~~~ Tributary
- Major Road
- City Limit
- County Boundary
- Neches Region Boundary

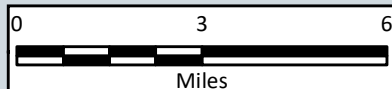

Region 5: Neches Regional Flood Plan  
City of Port Arthur

**Existing Condition Flood Exposure**

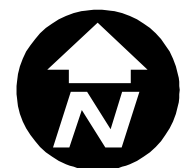

**MAP 6**  
FIGURE 29 of 29



