

VOLUME 2  
Appendix 2-A (Map 12B)

**FINAL**

**REGION 5 NECHES  
2023 REGIONAL FLOOD PLAN**

JANUARY 2023

**DRAFT**

PREPARED FOR THE  
REGION 5 NECHES FLOOD PLANNING GROUP

**DRAFT**

**APPENDIX 2-A  
SUPPLEMENTARY MAPS FOR CHAPTER 2**



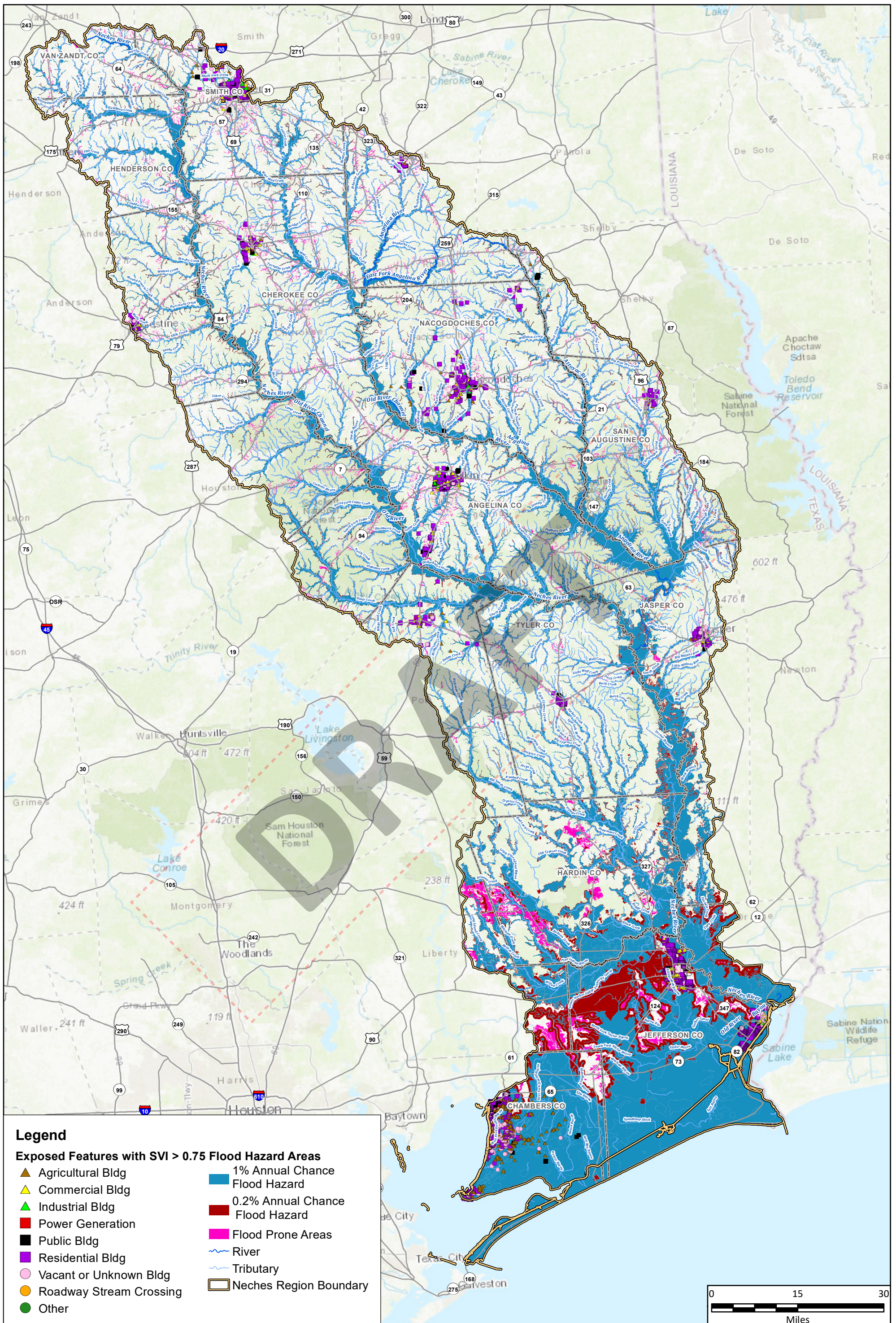

**Legend**

- Exposed Features with SVI > 0.75 Flood Hazard Areas**
- ▲ Agricultural Bldg
  - ▲ Commercial Bldg
  - ▲ Industrial Bldg
  - Power Generation
  - Public Bldg
  - Residential Bldg
  - Vacant or Unknown Bldg
  - Roadway Stream Crossing
  - Other
- 1% Annual Chance Flood Hazard
  - 0.2% Annual Chance Flood Hazard
  - Flood Prone Areas
  - River
  - Tributary
  - Neches Region Boundary

Region 5: Neches Regional Flood Plan  
Flood Planning Region Overview

**Future Condition Vulnerability**

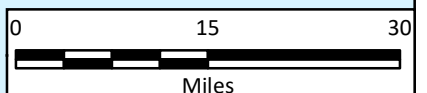

**MAP 12B**  
OVERVIEW



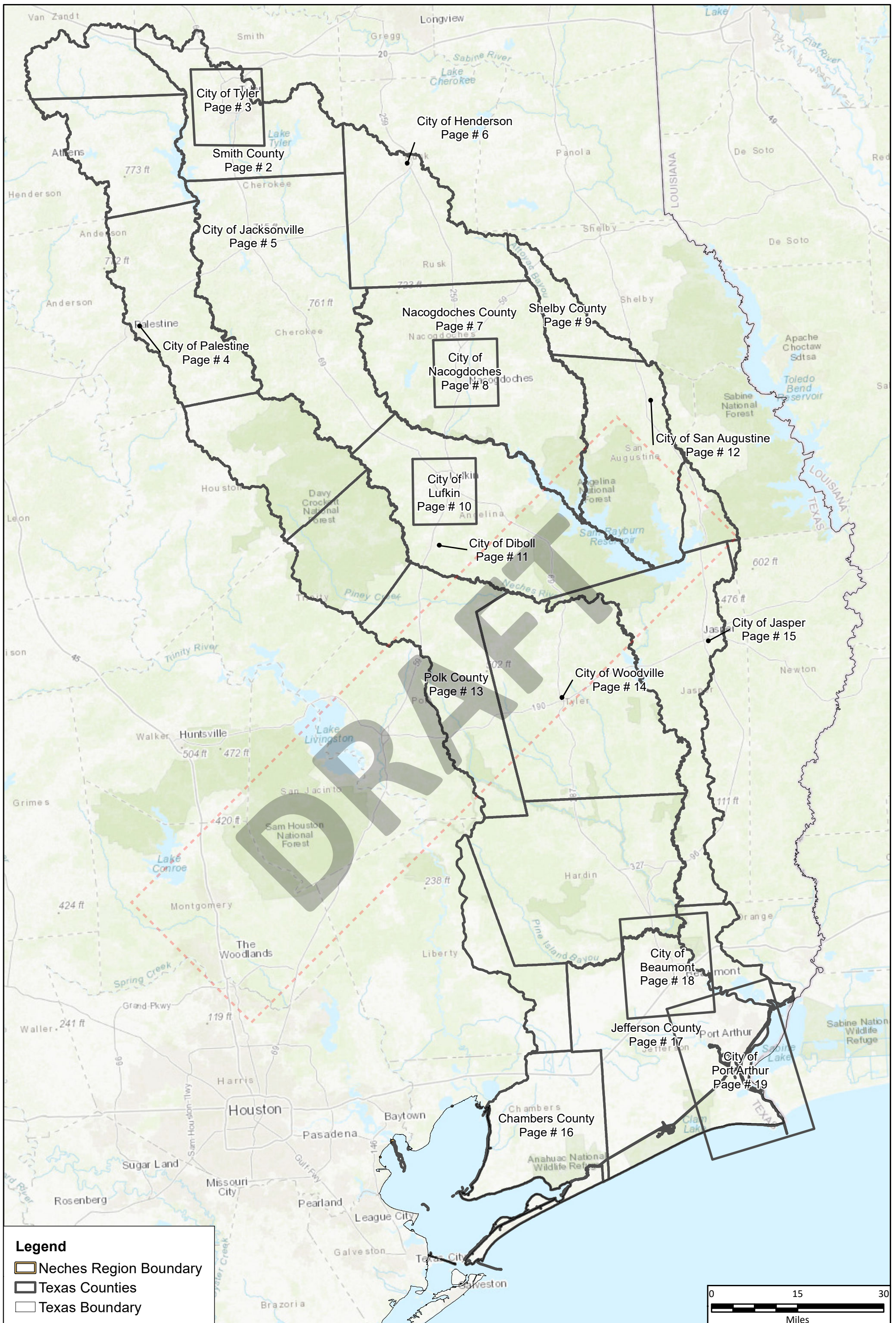



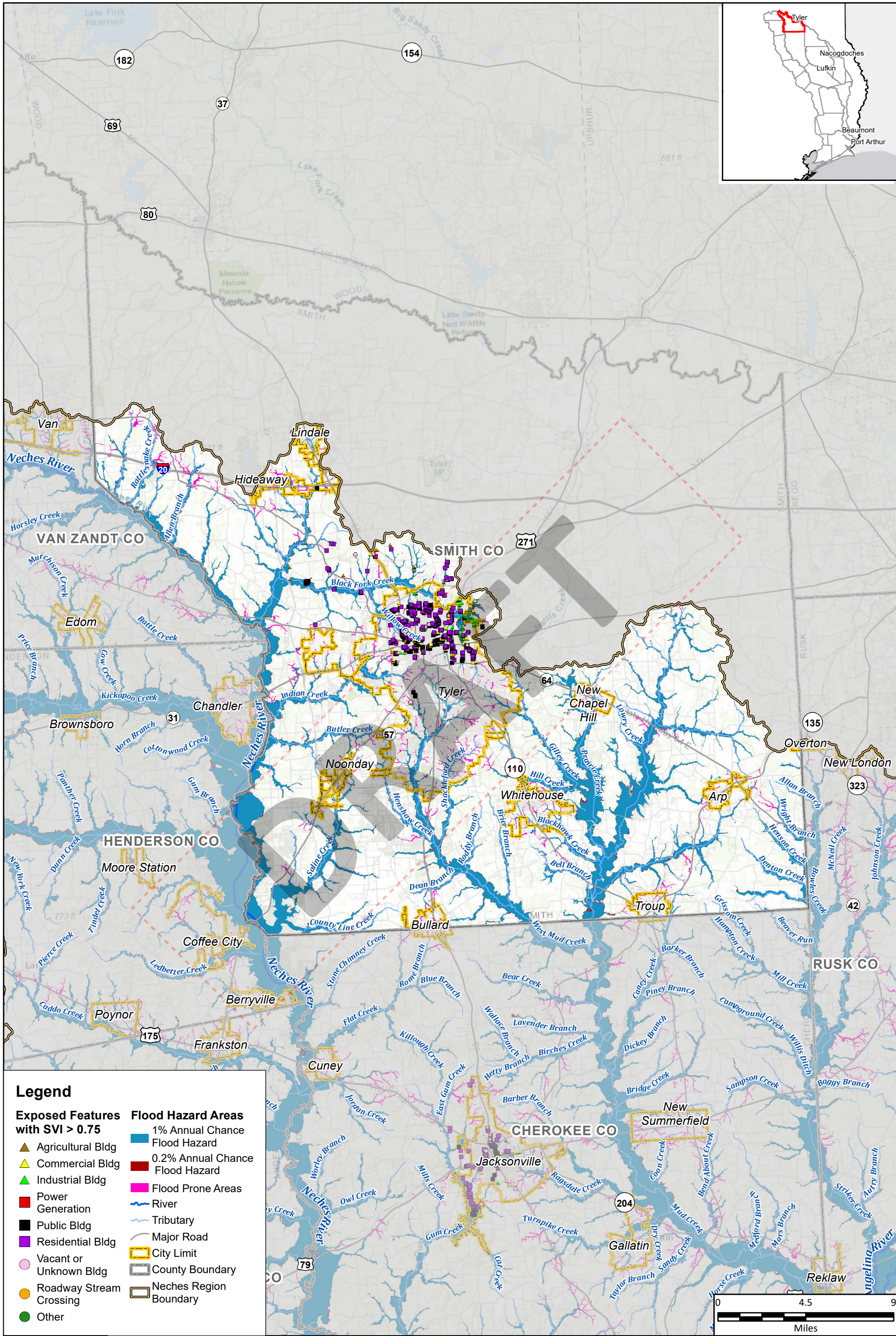

**Legend**

**Exposed Features with SVI > 0.75**

- ▲ Agricultural Bldg
- ▲ Commercial Bldg
- ▲ Industrial Bldg
- Power Generation
- Public Bldg
- Residential Bldg
- Vacant or Unknown Bldg
- Roadway Stream Crossing
- Other

**Flood Hazard Areas**

- 1% Annual Chance Flood Hazard
- 0.2% Annual Chance Flood Hazard
- Flood Prone Areas
- River
- Tributary
- Major Road
- City Limit
- County Boundary
- Neches Region Boundary



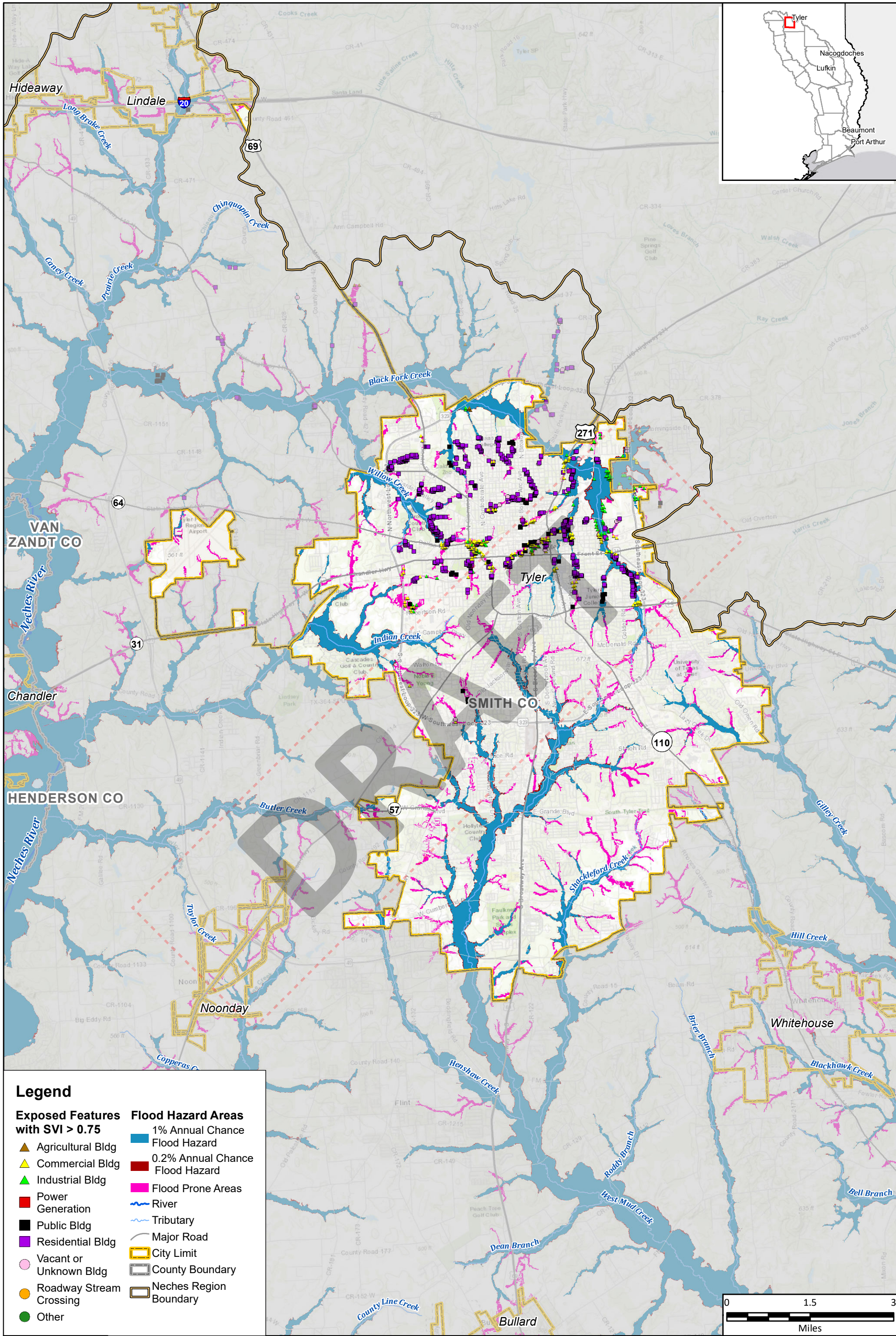

**Legend**

**Exposed Features with SVI > 0.75**

- ▲ Agricultural Bldg
- ▲ Commercial Bldg
- ▲ Industrial Bldg
- Power Generation
- Public Bldg
- Residential Bldg
- Vacant or Unknown Bldg
- Roadway Stream Crossing
- Other

**Flood Hazard Areas**

- 1% Annual Chance Flood Hazard
- 0.2% Annual Chance Flood Hazard
- Flood Prone Areas
- River
- Tributary
- Major Road
- City Limit
- County Boundary
- Neches Region Boundary





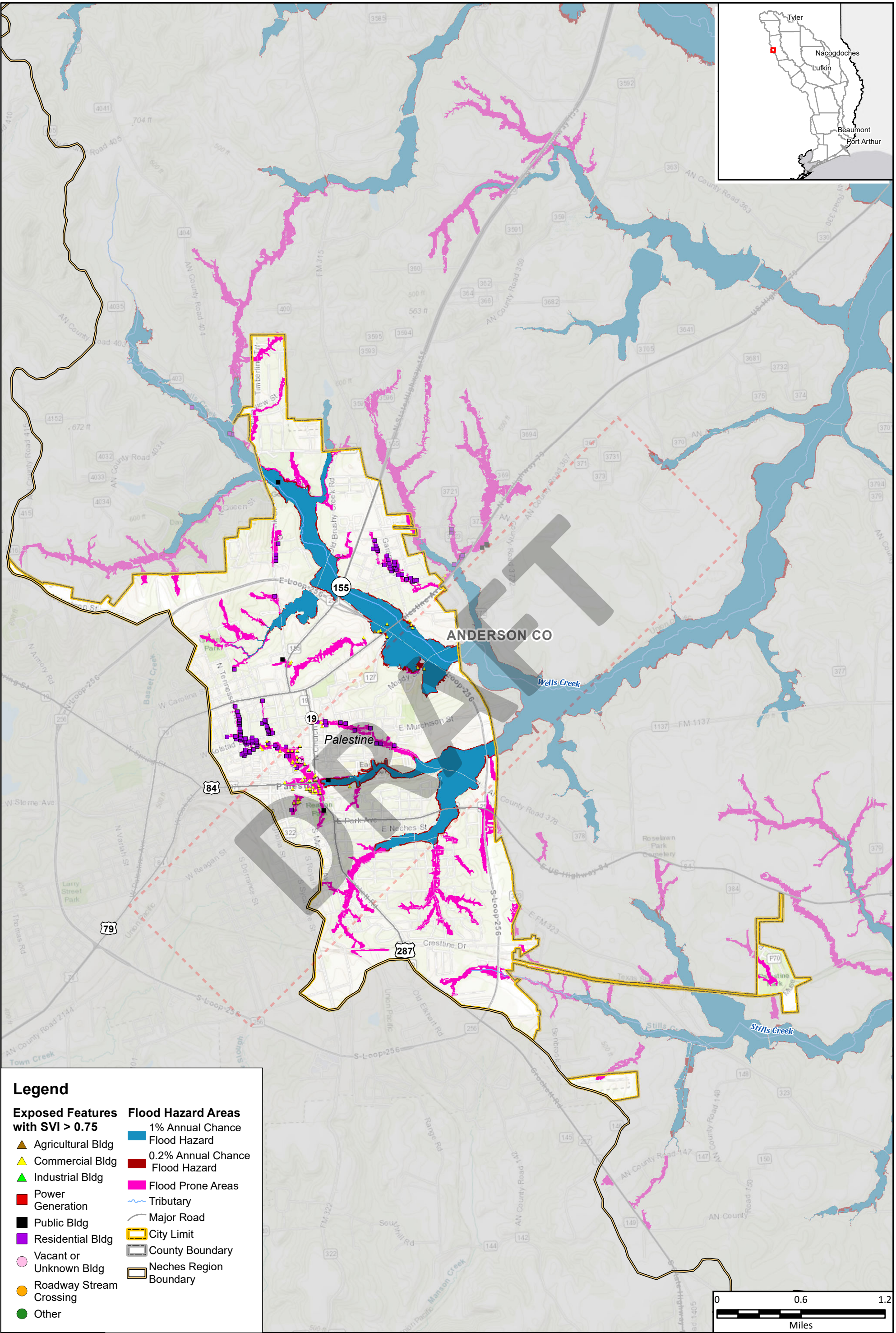

**Legend**

- |  |                                   |
|--|-----------------------------------|
| <b>Exposed Features with SVI &gt; 0.75</b> | <b>Flood Hazard Areas</b>         |
| ▲ Agricultural Bldg                        | ■ 1% Annual Chance Flood Hazard   |
| ▲ Commercial Bldg                          | ■ 0.2% Annual Chance Flood Hazard |
| ▲ Industrial Bldg                          | ■ Flood Prone Areas               |
| ■ Power Generation                         | — Tributary                       |
| ■ Public Bldg                              | — Major Road                      |
| ■ Residential Bldg                         | ■ City Limit                      |
| ○ Vacant or Unknown Bldg                   | — County Boundary                 |
| ○ Roadway Stream Crossing                  | — Neches Region Boundary          |
| ● Other                                    |                                   |

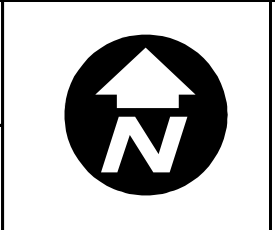
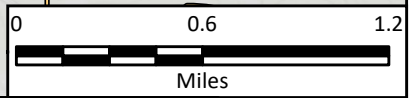



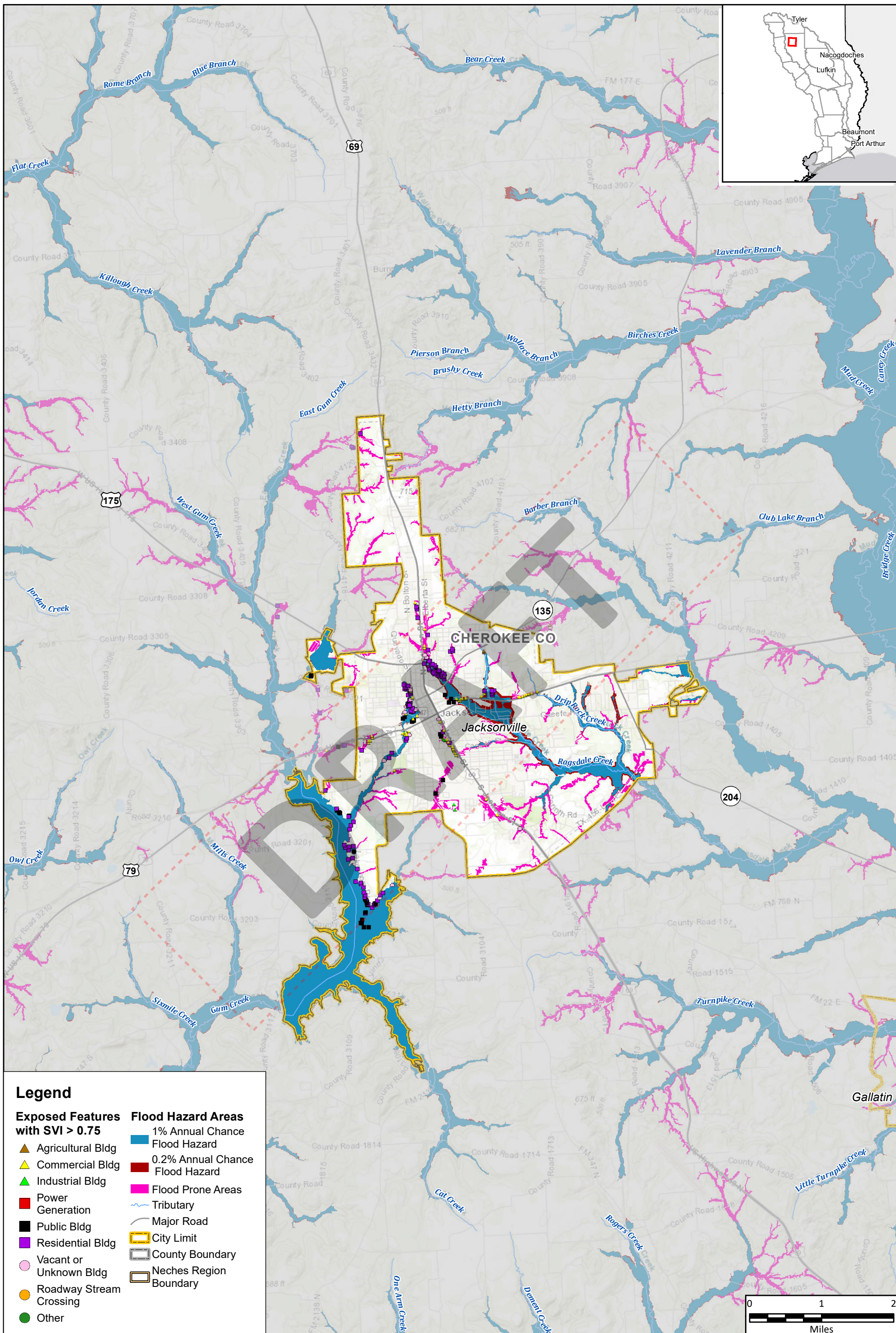

**Legend**

**Exposed Features with SVI > 0.75**

- ▲ Agricultural Bldg
- ▲ Commercial Bldg
- ▲ Industrial Bldg
- Power Generation
- Public Bldg
- Residential Bldg
- Vacant or Unknown Bldg
- Roadway Stream Crossing
- Other

**Flood Hazard Areas**

- 1% Annual Chance Flood Hazard
- 0.2% Annual Chance Flood Hazard
- Flood Prone Areas
- Tributary
- Major Road
- City Limit
- County Boundary
- Neches Region Boundary

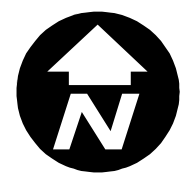



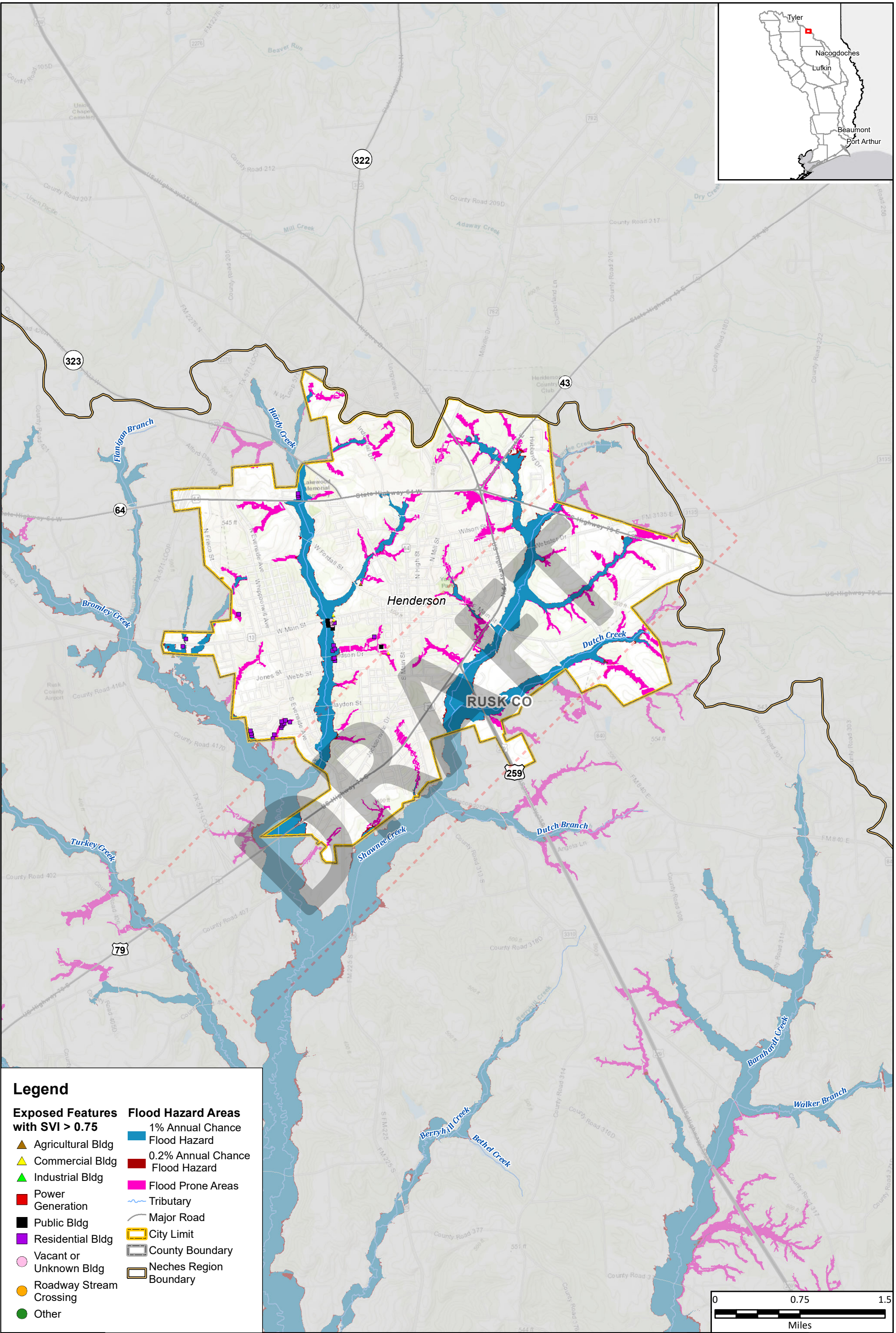

**Legend**

**Exposed Features with SVI > 0.75**

- ▲ Agricultural Bldg
- ▲ Commercial Bldg
- ▲ Industrial Bldg
- Power Generation
- Public Bldg
- Residential Bldg
- Vacant or Unknown Bldg
- Roadway Stream Crossing
- Other

**Flood Hazard Areas**

- 1% Annual Chance Flood Hazard
- 0.2% Annual Chance Flood Hazard
- Flood Prone Areas
- Tributary
- Major Road
- City Limit
- County Boundary
- Neches Region Boundary

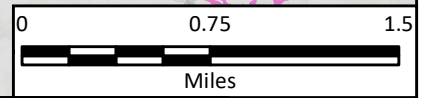

Region 5: Neches Regional Flood Plan  
City of Henderson

## Future Condition Vulnerability

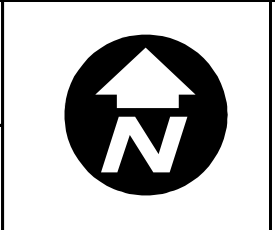

**MAP 12B**  
FIGURE 6 of 19



